

**03/AGO/2024**  
12:00 • SÁBADO

 **LEILÃO**  
**MAFRA**

**LOCAL**  **REDENÇÃO - PARÁ**  
**CHÁCARA AGROPECUÁRIA MAFRA**



**CATÁLOGO DIGITAL**  
**MACHOS**

Retransmissão



Assessorias



Liloeira



Informações: Marcelo Tonello (16) 9 8156-0070

# LEILÃO MAFRA

LOCAL  REDENÇÃO - PARÁ  
CHÁCARA AGROPECUÁRIA MAFRA

## TRANSMISSÃO

03/AGO/2024  
12:00 • SÁBADO



CANALRURAL

Canal 185



Canal 164

SKY®

Canal 179



Canal 590

vivo TV

Analógica e Digital



Parabólica

Aplicativo

LANCE  
RURAL

Retransmissão



Assessorias



Premier



Liloeira



Informações: Marcelo Tonello (16) 9 8156-0070





LOTE

# 1000



INDIVIDUAL

MACHO



[▶ CLIQUE PARA VER O VÍDEO DO LOTE](#)



## ULTRA FIV MAFRA

CAMT 10062



PESO  
**706**

NASCIMENTO  
**20/11/2022**

CE  
**43**

REM VOKOLO

BACKUP

QUARUP BONS

MERITO FIV VYDA

MAYA BONS

GRAPA TE DE NAVIRAI

ESPATANO MAT X 7056 TE MAFRA

TORNADO MAT.

RAMBO DA MN

BARAVAH MAT.

NIYATI TE MAFRA

SAIHA MAT.

NALISHA II FIV MPSI



	iABCZ	PM-EM	PD-ED	PA-ED	PS-ED	PE365	PE450	AOL	ACAB	STAY	TMD
DEP	30.80	4.52	13.4	24.72	28.72	1.35	1.65	3.95	3.44	42.64	11.24
DECA	1	1	1	1	1	1	1	1	1	1	1



	MGTe	MP120	DP210	DP365	DP450	DPE365	DPE450	DAOL	DACAB	DSTAY	D3P
DEP	27.90	3.55	14.50	30.41	29.26	1.20	1.42	4.27	0.56	85.56	88.69
TOP	2	5	3	1	2	5	5	2	4	5	3

LOTE **2000**



INDIVIDUAL

MACHO



[▶ CLIQUE PARA VER O VÍDEO DO LOTE](#)



# UTTAR FIV MAFRA

CAMT 9926



PESO  
**716**

NASCIMENTO  
**29/09/2022**

CE  
**42**

REM VOKOLO

D1484 DA MN

QUARUP BONS

D4685 DA MN (CAMPEÃO)

MAYA BONS

D1342 DA MN

ESTORIL MAT.

X

4815 FIV MAFRA

TORNADO MAT.

QUARK COL

BARAVAH MAT.

3475 TH CARACOL

SAIHA MAT.

DEGGY



	iABCZ	PM-EM	PD-ED	PA-ED	PS-ED	PE365	PE450	AOL	ACAB	STAY	TMD
DEP	29.22	6.00	12.54	20.39	25.82	1.13	1.79	4.89	1.55	38.98	13.28
DECA	1	1	1	1	1	1	1	1	1	1	1



	MGTe	MP120	DP210	DP365	DP450	DPE365	DPE450	DAOL	DACAB	DSTAY	D3P
DEP	27.07	6.04	11.95	27.61	26.42	1.20	1.09	4.48	0.43	86.67	85.10
TOP	2	0.5	6	2	3	5	10	2	7	4	8

LOTE

1



INDIVIDUAL

MACHO



[▶ CLIQUE PARA VER O VÍDEO DO LOTE](#)



# 12938 MAFRA

MFRA 12938

PESO  
771

NASCIMENTO  
20/08/2022

CE  
40

REM TORIXOREU

REM QUISCO

REM ARMADOR

REM USP

REM RONDA

REM REGIS

COMBOIO FIV DA S.NICE

X

7086 FIV MAFRA

REM VOKOLO

QUARK COL

B4987 FIV DA S.NICE

4777 TH CARACOL

GULAB DA S.NICE

DAKIAN



	iABCZ	PM-EM	PD-ED	PA-ED	PS-ED	PE365	PE450	AOL	ACAB	STAY	TMD
DEP	24.05	3.63	15.24	21.83	26.49	1.042	1.467	2.997	0.760	34.77	12.18
DECA	1	1	1	1	1	1	1	1	3	2	1



	MGTe	MP120	DP210	DP365	DP450	DPE365	DPE450	DAOL	DACAB	DSTAY	D3P
DEP	26.20	3.79	18.67	32.05	32.94	0.92	0.93	3.31	0.18	85.75	70.49
TOP	2	4	0.5	0.5	0.5	10	13	5	17	5	61

LOTE **2**



INDIVIDUAL

MACHO



 CLIQUE PARA VER O VÍDEO DO LOTE



# 12847 MAFRA

MFRA 12847

PESO  
**761**

NASCIMENTO  
**23/08/2022**

CE  
**40**

REM USP

URANIO DA EAO

8898 FIV DA EAO

BAYER DA EAO

REM ARMADOR

4610 DA EAO

3408 DA JAITA

PROVADOR

PLAYBOY MAT.

HATIK MAT.

4458 MAFRA

RAMBO DA MN

1234 FIV MAFRA

BAKARRA IX FIV



	iABCZ	PM-EM	PD-ED	PA-ED	PS-ED	PE365	PE450	AOL	ACAB	STAY	TMD
DEP	18.18	2.07	10.67	14.75	17.96	0.396	0.530	1.711	0.360	36.14	8.22
DECA	1	2	1	1	1	3	3	2	4	1	1



	MGTe	MP120	DP210	DP365	DP450	DPE365	DPE450	DAOL	DACAB	DSTAY	D3P
DEP	30.16	1.99	24.41	38.14	35.62	0.84	0.74	3.93	-0.09	88.32	83.17
TOP	0.5	20	0.1	0.1	0.5	12	18	3	65	3	12



LOTE **3**



INDIVIDUAL

MACHO



[▶ CLIQUE PARA VER O VÍDEO DO LOTE](#)



# 12927 MAFRA

MFRA 12927

PESO  
**711**

NASCIMENTO  
**05/08/2022**

CE  
**41**

REM TORIXOREU

BUGIO TE DA SM

REM ARMADOR

FUNCIONARIO NAVIRAI

REM RONDA

CRATERA DE NAVIRAI

**B6777 DA S.NICE X 3340 MAFRA**

QUARK COL.

BACKUP

AGUITTA DA S.NICE

ALLISON MAFRA

XENA DA S.NICE

4637 TH CARACOL



	iABCZ	PM-EM	PD-ED	PA-ED	PS-ED	PE365	PE450	AOL	ACAB	STAY	TMD
DEP	11.78	4.20	5.95	9.77	13.25	0.837	1.018	2.957	1.691	30.02	8.22
DECA	1	1	2	1	1	1	1	1	1	6	1



	MGTe	MP120	DP210	DP365	DP450	DPE365	DPE450	DAOL	DACAB	DSTAY	D3P
DEP	22.39	3.27	10.69	14.81	14.88	0.99	0.96	3.43	-0.07	71.46	80.44
TOP	6	6	8	17	17	9	13	5	61	28	21



LOTE **4**



INDIVIDUAL

MACHO



[▶ CLIQUE PARA VER O VÍDEO DO LOTE](#)



# 12846 MAFRA

MFRA 12846

PESO  
**782**

NASCIMENTO  
**26/08/2022**

CE  
**44**

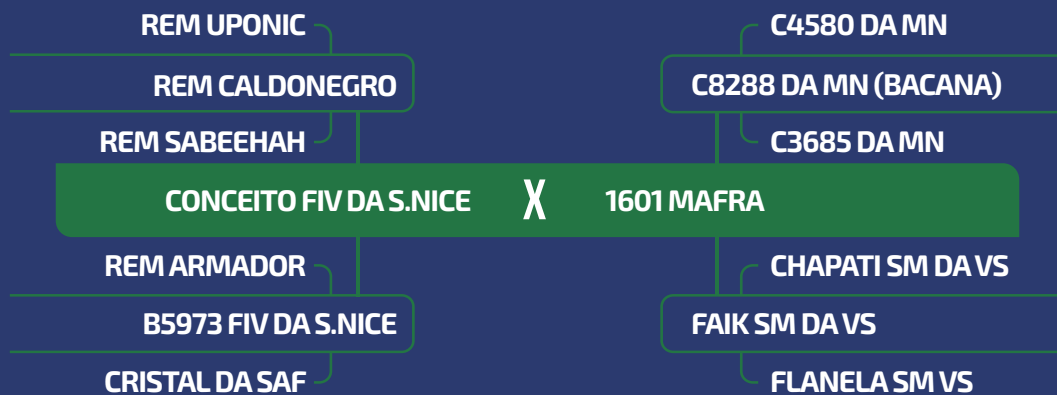

	iABCZ	PM-EM	PD-ED	PA-ED	PS-ED	PE365	PE450	AOL	ACAB	STAY	TMD
DEP	22.43	2.41	8.09	14.27	20.84	0.960	1.399	0.956	1.070	41.80	6.84
DECA	1	1	1	1	1	1	1	3	2	1	1



	MGTe	MP120	DP210	DP365	DP450	DPE365	DPE450	DAOL	DACAB	DSTAY	D3P
DEP	27.25	2.99	17.66	31.81	35.30	1.66	2.51	1.53	-0.01	84.19	81.31
TOP	2	8	1	0.5	0.5	2	0.5	21	47	7	18

LOTE **5**



INDIVIDUAL

MACHO



[▶ CLIQUE PARA VER O VÍDEO DO LOTE](#)



# 13001 MAFRA

MFRA 13001

PESO  
**724**

NASCIMENTO  
**02/08/2022**

CE  
**39**



	iABCZ	PM-EM	PD-ED	PA-ED	PS-ED	PE365	PE450	AOL	ACAB	STAY	TMD
DEP	13.78	2.00	7.99	12.46	15.39	0.917	1.334	0.476	1.137	32.80	6.22
DECA	1	2	1	1	1	1	1	5	2	3	1



	MGTe	MP120	DP210	DP365	DP450	DPE365	DPE450	DAOL	DACAB	DSTAY	D3P
DEP	22.90	3.84	12.86	26.92	29.22	1.19	1.21	2.67	0.54	82.97	76.72
TOP	6	4	4	2	2	5	8	9	4	9	36

LOTE **6**



INDIVIDUAL

MACHO



CLIQUE PARA VER O VÍDEO DO LOTE



# 13370 MAFRA

MFRA 13370

PESO  
**744**

NASCIMENTO  
**16/10/2022**

CE  
**40**

REM TORIXOREU

ALPES COL

REM ARMADOR

DIRIGIVEL COL

REM RONDA

PRADILI

QUARRIE FIV COL X 4549 FIV MAFRA

QUARK COL

PANAGPUR AL DA PAUL

HARONA COL

HAJINA TE DA MAFRA

EMPOLGA COL

B7443 DA MN



	iABCZ	PM-EM	PD-ED	PA-ED	PS-ED	PE365	PE450	AOL	ACAB	STAY	TMD
DEP	16.29	1.23	11.02	13.31	15.80	0.477	0.575	1.006	1.955	33.76	7.11
DECA	1	3	1	1	1	2	3	3	1	3	1



	MGTe	MP120	DP210	DP365	DP450	DPE365	DPE450	DAOL	DACAB	DSTAY	D3P
DEP	22.20	1.49	15.51	24.06	25.76	0.44	0.30	1.93	-0.15	78.02	79.84
TOP	7	30	2	4	3	25	35	16	76	16	24

LOTE **7**



INDIVIDUAL

MACHO

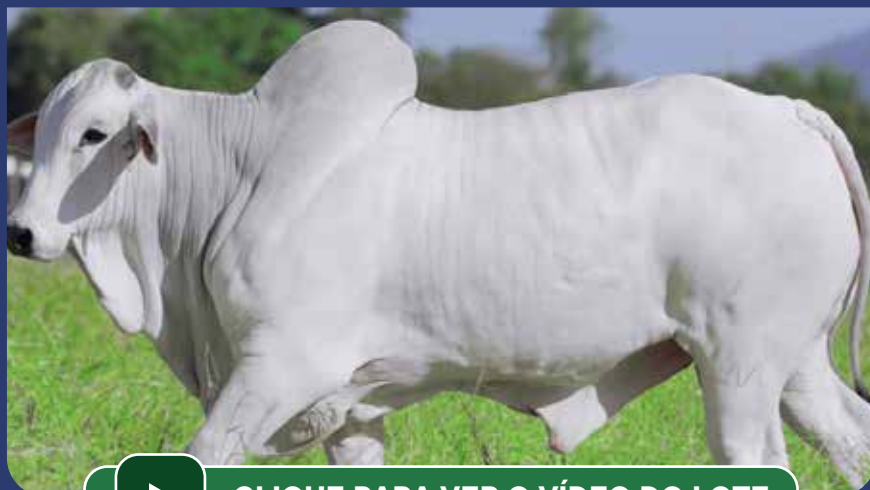

**CLIQUE PARA VER O VÍDEO DO LOTE**



# 12936 MAFRA

MFRA 12936

PESO  
**716**

NASCIMENTO  
**11/08/2022**

CE  
**39**

REM ARMADOR

ZAPP BEABISA

RIENA DA BEABISA

DON QUIXOTE MAT.

3T DA ALO BRASOL

BLANDICIA MAT.

SNOW MAT.

BACKUP

MÉRITO FIVVYDA

GRAMA TE DE NAV.

7181 MAFRA

RAMBO DA MN

LAGREGA TE MAFRA

ELIDA TE MAFRA



	iABCZ	PM-EM	PD-ED	PA-ED	PS-ED	PE365	PE450	AOL	ACAB	STAY	TMD
DEP	14.09	5.89	7.10	14.40	15.87	0.614	0.865	2.153	1.389	29.51	11.36
DECA	1	1	1	1	1	2	2	1	1	7	1



	MGTe	MP120	DP210	DP365	DP450	DPE365	DPE450	DAOL	DACAB	DSTAY	D3P
DEP	22.06	5.05	8.79	17.49	19.36	0.60	0.43	2.69	0.55	81.12	83.95
TOP	7	1	13	11	9	19	29	9	4	11	10



LOTE **8**



INDIVIDUAL

MACHO



[▶ CLIQUE PARA VER O VÍDEO DO LOTE](#)



# 13379 MAFRA

MFRA 13379

PESO  
**719**

NASCIMENTO  
**14/10/2022**

CE  
**39**



	iABCZ	PM-EM	PD-ED	PA-ED	PS-ED	PE365	PE450	AOL	ACAB	STAY	TMD
DEP	20.3	3.66	10.80	16.63	19.47	0.942	1.305	2.754	1.346	35.38	10.55
DECA	1	1	1	1	1	1	1	1	1	2	1



	MGTe	MP120	DP210	DP365	DP450	DPE365	DPE450	DAOL	DACAB	DSTAY	D3P
DEP	21.09	6.49	11.84	21.47	20.41	0.68	0.67	2.88	0.51	87.81	72.65
TOP	8	0.5	6	6	8	17	20	8	5	3	53

LOTE **9**



INDIVIDUAL

MACHO



[▶ CLIQUE PARA VER O VÍDEO DO LOTE](#)



# 12832 MAFRA

MFRA 12832

PESO  
**715**

NASCIMENTO  
**21/08/2022**

CE  
**39**

REM ARMADOR

VERNON MAT.

PARMA MAT.

CARANDAH MAT.

SAIGON MAT

ANDREZA MAT.

TRILHA MAT

D1484 DA MN

D4685 DA MN (CAMPEÃO)

D1342 DA MN

**X** 5306 MAFRA

HAMAN 3 TE DA MAFRA

COTINHA MAFRA

3571 TH CARACOL



	iABCZ	PM-EM	PD-ED	PA-ED	PS-ED	PE365	PE450	AOL	ACAB	STAY	TMD
DEP	14.31	-0.37	11.67	18.35	19.84	0.592	0.501	2.384	0.526	31.46	5.72
DECA	1	7	1	1	1	2	3	1	3	5	1



	MGTe	MP120	DP210	DP365	DP450	DPE365	DPE450	DAOL	DACAB	DSTAY	D3P
DEP	26.75	3.60	17.54	29.80	26.70	0.80	0.41	4.76	0.32	82.72	76.38
TOP	2	5	1	1	3	13	30	2	10	9	38

LOTE

# 10



INDIVIDUAL

MACHO



[▶ CLIQUE PARA VER O VÍDEO DO LOTE](#)



## 13087 MAFRA

MFRA 13087

PESO  
**763**

NASCIMENTO  
**15/09/2022**

CE  
**41**

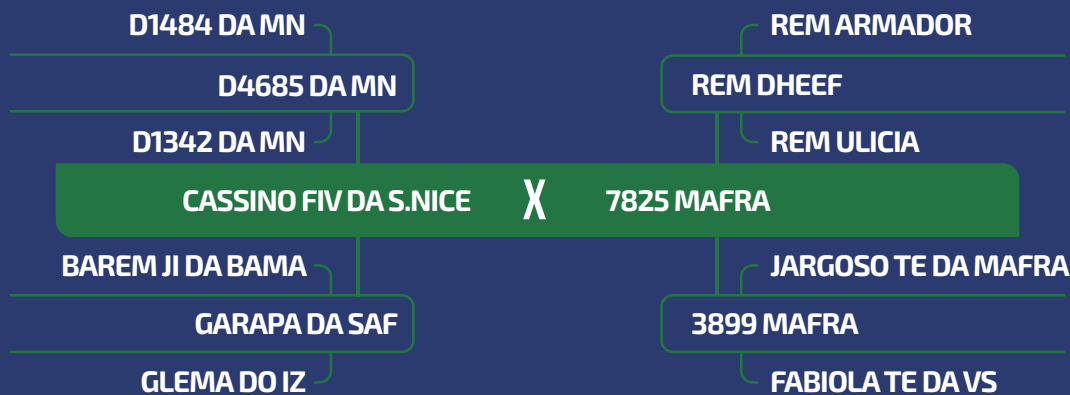

	iABCZ	PM-EM	PD-ED	PA-ED	PS-ED	PE365	PE450	AOL	ACAB	STAY	TMD
DEP	17.62	1.62	11.66	14.97	19.44	0.647	0.967	3.086	1.379	34.33	7.69
DECA	1	2	1	1	1	1	1	1	1	2	1



	MGTe	MP120	DP210	DP365	DP450	DPE365	DPE450	DAOL	DACAB	DSTAY	D3P
DEP	18.55	0.98	12.55	23.80	26.65	1.27	1.18	2.71	0.71	87.32	71.00
TOP	14	42	5	4	3	4	8	9	2	4	60

LOTE

# 11



INDIVIDUAL

MACHO



[▶ CLIQUE PARA VER O VÍDEO DO LOTE](#)



## 12933 MAFRA

MFRA 12933

PESO  
**753**

NASCIMENTO  
**11/08/2022**

CE  
**39**

REM SAGRES

REM QUISCO

REM COMPUTADOR

REM USP

REM PARADOXA

REM REGIS

18000 DE NAVIRAI

X

6389 MAFRA

NAVIRAI FIV 13287-13

RANCHI IPE OURO

765 FIV DE NAVIRAI

COMPLETA MAFRA

NAVIRAI 11852-10

HANICE 2 TE DA MAFRA



	iABCZ	PM-EM	PD-ED	PA-ED	PS-ED	PE365	PE450	AOL	ACAB	STAY	TMD
DEP	13.89	-0.23	10.31	15.61	19.01	0.577	0.942	0.352	1.947	31.23	5.65
DECA	1	6	1	1	1	2	1	5	1	5	1



	MGTe	MP120	DP210	DP365	DP450	DPE365	DPE450	DAOL	DACAB	DSTAY	D3P
DEP	21.85	-0.07	16.28	29.59	31.85	1.30	1.03	1.40	0.47	79.30	71.61
TOP	7	75	2	1	1	4	11	22	6	14	57



LOTE

# 13



INDIVIDUAL

MACHO



[▶ CLIQUE PARA VER O VÍDEO DO LOTE](#)



## 13343 MAFRA

MFRA 13343

PESO  
700

NASCIMENTO  
11/10/2022

CE  
42

REM VOKOLO

ENCARTE DS

QUARUP BONS

BITELO DS

MAYA BONS

DACIA DS

ESPARTANO MAT.

X

1713 MAFRA

TORNADO MAT.

GANHOSO

BARAVAH MAT.

HOSANA 1 TE DA MAFRA

SAIHA MAT.

DEANNY FIV DA MAFRA



	iABCZ	PM-EM	PD-ED	PA-ED	PS-ED	PE365	PE450	AOL	ACAB	STAY	TMD
DEP	16.45	0.83	9.23	12.36	14.70	0.816	1.177	2.554	0.595	35.96	4.22
DECA	1	4	1	1	1	1	1	1	3	1	2



	MGTe	MP120	DP210	DP365	DP450	DPE365	DPE450	DAOL	DACAB	DSTAY	D3P
DEP	20.17	3.40	11.38	22.96	22.10	1.56	1.97	4.08	-0.19	74.06	77.54
TOP	10	6	7	5	6	2	2	3	82	23	33

LOTE

# 14



INDIVIDUAL

MACHO



[▶ CLIQUE PARA VER O VÍDEO DO LOTE](#)



## 13530 MAFRA

MFRA 13530

PESO  
**673**

NASCIMENTO  
**01/11/2022**

CE  
**38**

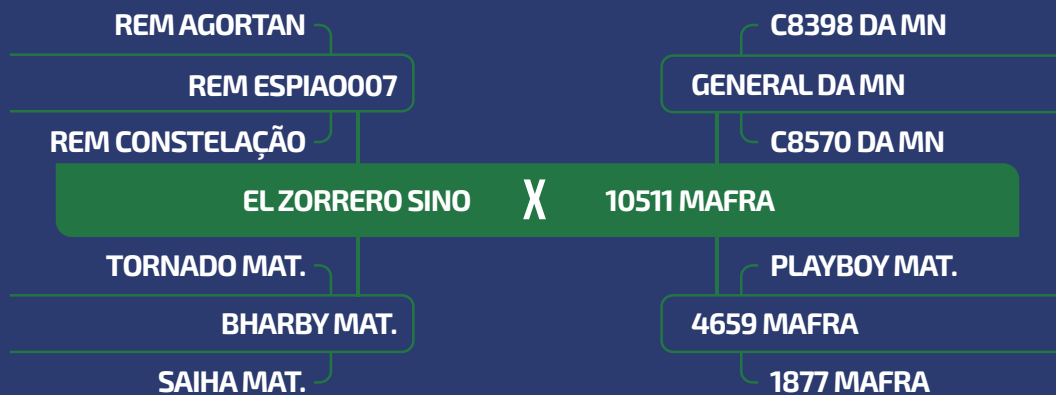

	iABCZ	PM-EM	PD-ED	PA-ED	PS-ED	PE365	PE450	AOL	ACAB	STAY	TMD
DEP	16.04	2.60	9.28	15.16	19.67	0.694	1.214	3.896	2.645	30.15	7.53
DECA	1	1	1	1	1	1	1	1	1	6	1



	MGTe	MP120	DP210	DP365	DP450	DPE365	DPE450	DAOL	DACAB	DSTAY	D3P
DEP	29.06	5.15	13.78	27.16	28.08	0.79	0.85	4.78	0.72	77.08	92.81
TOP	1	1	3	2	2	13	15	2	2	18	0.5

LOTE

# 15



INDIVIDUAL

MACHO



[▶ CLIQUE PARA VER O VÍDEO DO LOTE](#)



## 13618 MAFRA

MFRA 13618

PESO  
**671**

NASCIMENTO  
**07/11/2022**

CE  
**38**



	iABCZ	PM-EM	PD-ED	PA-ED	PS-ED	PE365	PE450	AOL	ACAB	STAY	TMD
DEP	13.74	1.19	11.74	13.64	15.57	0.838	1.412	0.557	1.040	32.21	6.64
DECA	1	3	1	1	1	1	1	4	2	4	1



	MGTe	MP120	DP210	DP365	DP450	DPE365	DPE450	DAOL	DACAB	DSTAY	D3P
DEP	26.65	4.03	15.17	29.73	28.92	2.06	2.13	2.50	1.54	70.13	73.54
TOP	2	3	2	1	2	0.5	1	10	0.1	31	50

LOTE

# 17



INDIVIDUAL

MACHO



[▶ CLIQUE PARA VER O VÍDEO DO LOTE](#)



## 13293 MAFRA

MFRA 13293

PESO  
**693**

NASCIMENTO  
**15/09/2022**

CE  
**43**



	iABCZ	PM-EM	PD-ED	PA-ED	PS-ED	PE365	PE450	AOL	ACAB	STAY	TMD
DEP	15.52	1.86	5.56	8.49	11.95	0.921	1.274	2.462	-0.322	37.13	5.10
DECA	1	2	2	2	2	1	1	1	7	1	2



	MGTe	MP120	DP210	DP365	DP450	DPE365	DPE450	DAOL	DACAB	DSTAY	D3P
DEP	25.45	4.93	9.87	23.14	23.00	1.40	1.91	2.64	0.11	86.18	91.96
TOP	3	2	10	4	5	3	2	9	25	5	0.5



LOTE

# 18



INDIVIDUAL

MACHO



## 12934 MAFRA

MFRA 12934

PESO  
**688**

NASCIMENTO  
**08/08/2022**

CE  
**38**

REM TORIXOREU

1646 DA MN

REM ARMADOR

MEDIEVAL FIV CABACAL

REM RONDA

FADA DA CAPARÃO

QUARRIE FIV COL

X

6845 MAFRA

QUARK COL.

RAMBO DA MN

HARONA COL

BOMBACHA FIV MAFRA

EMPOLGA COL

FILLARA TE DA MAFRA



	iABCZ	PM-EM	PD-ED	PA-ED	PS-ED	PE365	PE450	AOL	ACAB	STAY	TMD
DEP	14.25	1.88	9.17	13.12	16.14	0.100	0.119	0.956	2.082	31.99	7.11
DECA	1	2	1	1	1	5	5	3	1	4	1



	MGTe	MP120	DP210	DP365	DP450	DPE365	DPE450	DAOL	DACAB	DSTAY	D3P
DEP	22.84	4.02	13.87	25.60	26.63	0.53	0.63	0.84	0.14	84.21	86.42
TOP	6	3	3	3	3	22	22	32	21	7	5

LOTE

# 19



INDIVIDUAL

MACHO



[▶ CLIQUE PARA VER O VÍDEO DO LOTE](#)



## 13035 MAFRA

MFRA 13035

PESO  
**673**

NASCIMENTO  
**11/08/2022**

CE  
**38**



	iABCZ	PM-EM	PD-ED	PA-ED	PS-ED	PE365	PE450	AOL	ACAB	STAY	TMD
DEP	13.23	1.34	7.38	11.30	14.80	0.802	1.125	0.213	1.211	33.72	5.27
DECA	1	3	1	1	1	1	1	6	2	3	1



	MGTe	MP120	DP210	DP365	DP450	DPE365	DPE450	DAOL	DACAB	DSTAY	D3P
DEP	12.69	0.72	7.21	14.29	13.16	1.17	1.40	-0.79	0.78	75.59	81.77
TOP	31	50	19	18	22	6	5	93	2	21	17

LOTE **20**



INDIVIDUAL

MACHO



[▶ CLIQUE PARA VER O VÍDEO DO LOTE](#)



# 13620 MAFRA

MFRA 13620

PESO  
**722**

NASCIMENTO  
**15/11/2022**

CE  
**39**

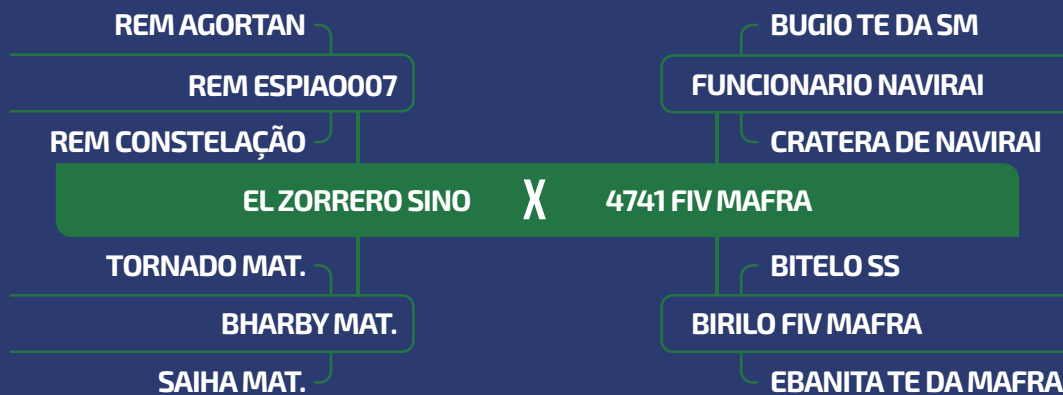

	iABCZ	PM-EM	PD-ED	PA-ED	PS-ED	PE365	PE450	AOL	ACAB	STAY	TMD
DEP	15.99	2.53	13.90	18.95	22.38	0.855	1.108	2.649	1.895	26.17	10.63
DECA	1	1	1	1	1	1	1	1	1	9	1



	MGTe	MP120	DP210	DP365	DP450	DPE365	DPE450	DAOL	DACAB	DSTAY	D3P
DEP	24.01	3.25	14.44	25.07	29.38	1.24	0.91	4.50	0.34	78.86	79.47
TOP	4	6	3	3	2	5	14	2	9	15	25

LOTE

# 21



INDIVIDUAL

MACHO



CLIQUE PARA VER O VÍDEO DO LOTE



## 12823 MAFRA

MFRA 12823

PESO  
**675**

NASCIMENTO  
**22/08/2022**

CE  
**40**

REM TORIXOREU

1646 DA MN

REM ARMADOR

MEDIEVAL FIV CABACAL

REM RONDA

FADA DA CAPARAÓ

QUARRIE FIV COL

X

3669 FIV MAFRA

QUARK COL.

PACARA

HARONA COL

5257 TH CARACOL

EMPOLGA COL

DITTY



	iABCZ	PM-EM	PD-ED	PA-ED	PS-ED	PE365	PE450	AOL	ACAB	STAY	TMD
DEP	14.43	0.13	8.87	12.42	14.14	0.156	0.235	0.534	1.680	35.70	5.14
DECA	1	6	1	1	1	5	5	5	1	2	2



	MGTe	MP120	DP210	DP365	DP450	DPE365	DPE450	DAOL	DACAB	DSTAY	D3P
DEP	19.48	0.46	11.18	16.25	19.97	0.69	1.04	1.51	-0.01	78.27	79.02
TOP	12	57	7	14	8	16	11	21	47	16	27



LOTE **22**



INDIVIDUAL

MACHO



**CLIQUE PARA VER O VÍDEO DO LOTE**



**13203 MAFRA**

MFRA 13203

PESO  
**719**

NASCIMENTO  
**16/09/2022**

CE  
**40**

REM UPONIC

REM ARMADOR

REM CALDONEIRO

ARTILHEIRO FVC

REM SABEEHAH

SINTONIA RMVC

CONCEITO FIV DA S.NICE

X

9004 MAFRA

REM ARMADOR

1646 DA MN

B5973 FIV DA S.NICE

LAMBADA TE MAFRA

CRISTAL DA SAF

INDONESIA 25 MPSI



	iABCZ	PM-EM	PD-ED	PA-ED	PS-ED	PE365	PE450	AOL	ACAB	STAY	TMD
DEP	18.93	0.26	8.71	13.20	18.14	0.880	1.299	2.458	1.583	39.94	4.85
DECA	1	5	1	1	1	1	1	1	1	1	2



	MGTe	MP120	DP210	DP365	DP450	DPE365	DPE450	DAOL	DACAB	DSTAY	D3P
DEP	21.02	-2.20	10.81	20.95	21.45	1.47	1.64	2.87	-0.31	90.47	88.09
TOP	9	98	8	7	7	3	3	8	94	2	3

LOTE **23**



INDIVIDUAL

MACHO



CLIQUE PARA VER O VÍDEO DO LOTE



**13063 MAFRA**

MFRA 13063

PESO  
**712**

NASCIMENTO  
**27/09/2022**

CE  
**40**

REM TORIXOREU

LUDY DE GARÇA

REM ARMADOR

BITELO SAO SEBASTIAO

REM RONDA

TAREFA DA SS

COMBOIO FIV DA S.NICE

X

KORENE TE MAFRA

REM VOKOLO

1646 DA MN

B4987 FIV DA S.NICE

ISADORA TE DA MAFRA

GULAB DA S.NICE

ITALIA TE IV J.GAL



	iABCZ	PM-EM	PD-ED	PA-ED	PS-ED	PE365	PE450	AOL	ACAB	STAY	TMD
DEP	11.61	1.07	7.26	11.04	12.75	0.613	0.794	2.220	0.886	31.90	4.09
DECA	2	3	1	1	1	2	2	1	2	4	2



	MGTe	MP120	DP210	DP365	DP450	DPE365	DPE450	DAOL	DACAB	DSTAY	D3P
DEP	22.21	2.18	12.43	27.24	27.53	0.94	0.96	4.72	-0.02	90.36	76.94
TOP	7	17	5	2	2	10	13	2	49	2	35

LOTE **24**



INDIVIDUAL

MACHO



**CLIQUE PARA VER O VÍDEO DO LOTE**



# 12951 MAFRA

MFRA 12951

PESO  
**728**

NASCIMENTO  
**09/08/2022**

CE  
**42**



	iABCZ	PM-EM	PD-ED	PA-ED	PS-ED	PE365	PE450	AOL	ACAB	STAY	TMD
DEP	10.1	2.14	6.17	7.31	7.60	0.338	0.517	1.071	-0.464	32.86	6.02
DECA	2	2	2	2	3	3	3	3	7	3	1



	MGTe	MP120	DP210	DP365	DP450	DPE365	DPE450	DAOL	DACAB	DSTAY	D3P
DEP	15.99	2.39	8.70	15.02	13.65	0.22	0.02	1.68	-0.19	80.03	82.38
TOP	20	14	13	16	20	38	55	19	82	13	15

LOTE **25**



INDIVIDUAL

MACHO



[▶ CLIQUE PARA VER O VÍDEO DO LOTE](#)



**13062 MAFRA**

MFRA 13062

PESO  
**706**

NASCIMENTO  
**04/09/2022**

CE  
**41**

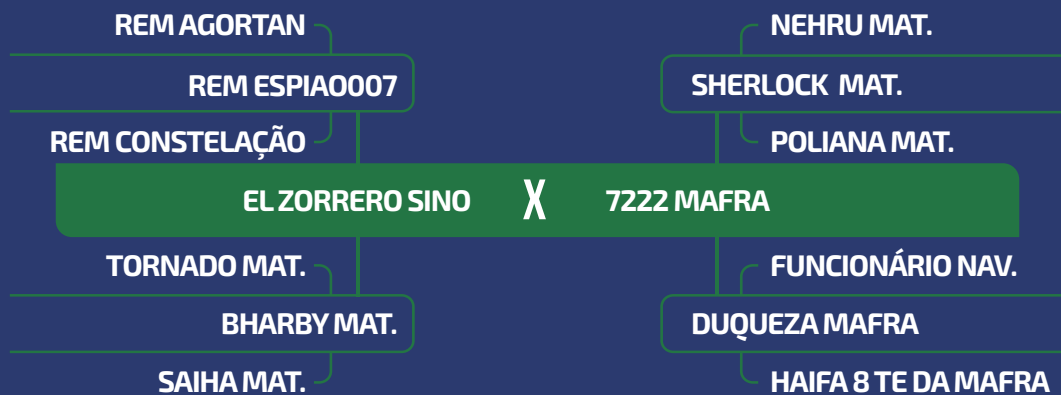

	iABCZ	PM-EM	PD-ED	PA-ED	PS-ED	PE365	PE450	AOL	ACAB	STAY	TMD
DEP	16.91	3.44	11.37	18.07	22.42	1.119	1.702	3.295	3.246	26.70	10.06
DECA	1	1	1	1	1	1	1	1	1	9	1



	MGTe	MP120	DP210	DP365	DP450	DPE365	DPE450	DAOL	DACAB	DSTAY	D3P
DEP	24.90	3.23	15.41	26.15	24.96	1.26	1.55	4.00	-0.21	73.32	82.16
TOP	3	7	2	3	4	5	4	3	85	25	15

LOTE **26**



INDIVIDUAL

MACHO



[▶ CLIQUE PARA VER O VÍDEO DO LOTE](#)



**13647 MAFRA**

MFRA 13647

PESO  
**721**

NASCIMENTO  
**10/11/2022**

CE  
**38**

REM TORIXOREU

ESCALDADO

REM ARMADOR

MARISCO

REM RONDA

GAMA

QUARRIE FIV COL X 4810 TE MAFRA

QUARK COL.

ODORANTE

HARONA COL

ECOLOGIA DO IZ

EMPOLGA COL

PERDIDA



	iABCZ	PM-EM	PD-ED	PA-ED	PS-ED	PE365	PE450	AOL	ACAB	STAY	TMD
DEP	14.08	-0.59	9.11	11.89	16.37	0.128	0.249	0.904	1.632	35.45	3.81
DECA	1	7	1	1	1	5	5	3	1	2	2



	MGTe	MP120	DP210	DP365	DP450	DPE365	DPE450	DAOL	DACAB	DSTAY	D3P
DEP	18.48	2.37	12.33	22.06	23.78	0.47	0.20	2.52	0.33	85.70	60.89
TOP	14	14	5	5	4	24	41	10	10	5	89



LOTE **27**



INDIVIDUAL

MACHO

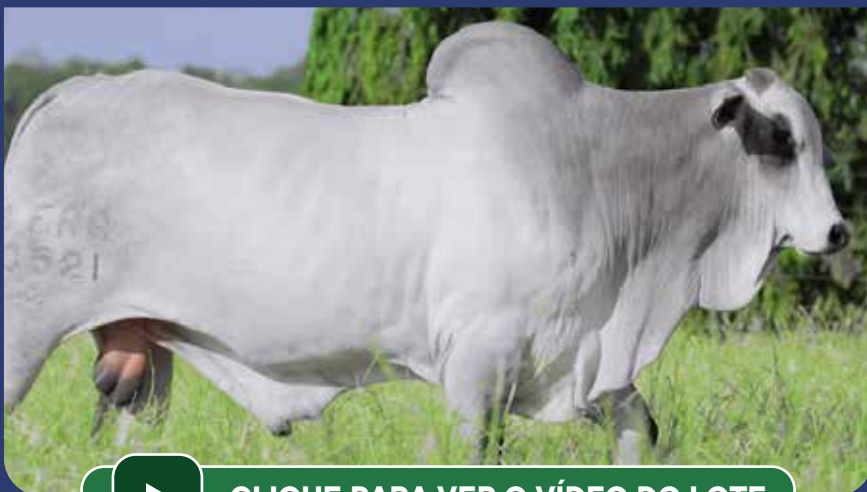

[▶ CLIQUE PARA VER O VÍDEO DO LOTE](#)



**13621 MAFRA**

MFRA 13621

PESO  
**701**

NASCIMENTO  
**09/11/2022**

CE  
**41**

REM TORIXOREU

ENCARTE DS

REM ARMADOR

BITELO DS

REM RONDA

DACIA DS

QUARRIE FIV COL X 3501 MAFRA

QUARK COL.

JAMBO TE VII J.GALERA

HARONA COL

HOUDA DA MAFRA

EMPOLGA COL

DENYCE TE DA MAFRA



	iABCZ	PM-EM	PD-ED	PA-ED	PS-ED	PE365	PE450	AOL	ACAB	STAY	TMD
DEP	16.94	1.03	12.83	14.58	16.98	0.451	0.666	0.380	1.605	33.90	8.11
DECA	1	4	1	1	1	2	2	5	1	3	1



	MGTe	MP120	DP210	DP365	DP450	DPE365	DPE450	DAOL	DACAB	DSTAY	D3P
DEP	21.30	1.86	13.76	21.17	20.25	1.16	0.99	2.15	0.00	89.54	82.06
TOP	8	22	3	6	8	6	12	13	45	2	16

LOTE **28**



INDIVIDUAL

MACHO



[▶ CLIQUE PARA VER O VÍDEO DO LOTE](#)



**13211 MAFRA**

MFRA 13211

PESO  
**701**

NASCIMENTO  
**16/09/2022**

CE  
**39**

REM TORIXOREU

B8369 DA MN

REM ARMADOR

PAKAYR DA EAO

REM RONDA

AVE DO COLONIA

COMBOIO FIV DA S.NICE

X

9665 MAFRA

REM VOKOLO

RAMBO DA MN

B4987 FIV DA S.NICE

NATHARA TE MAFRA

GULAB DA S.NICE

LAGUNA FIV DA REC



	iABCZ	PM-EM	PD-ED	PA-ED	PS-ED	PE365	PE450	AOL	ACAB	STAY	TMD
DEP	14.3	1.86	8.50	13.18	17.96	0.534	0.818	3.525	0.909	32.49	6.27
DECA	1	2	1	1	1	2	2	1	2	4	1



	MGTe	MP120	DP210	DP365	DP450	DPE365	DPE450	DAOL	DACAB	DSTAY	D3P
DEP	16.76	-0.16	12.00	19.10	18.81	0.52	0.57	3.13	-0.14	85.64	68.91
TOP	18	78	6	9	10	22	24	6	75	5	67

LOTE **29**



INDIVIDUAL

MACHO



CLIQUE PARA VER O VÍDEO DO LOTE



**13263 MAFRA**

MFRA 13263

PESO  
**700**

NASCIMENTO  
**01/09/2022**

CE  
**40**

REM TORIXOREU

ENCARTE DS

REM ARMADOR

BITELO DS

REM RONDA

DACIA DS

QUARRIE FIV COL

X

3341 MAFRA

QUARK COL.

URAPURU DA AT

HARONA COL

2554 DO TJA

EMPOLGA COL

BARBELLA



	iABCZ	PM-EM	PD-ED	PA-ED	PS-ED	PE365	PE450	AOL	ACAB	STAY	TMD
DEP	13.96	1.74	7.74	11.87	14.61	0.413	0.468	0.281	1.009	32.69	6.36
DECA	1	2	1	1	1	3	3	5	2	4	1



	MGTe	MP120	DP210	DP365	DP450	DPE365	DPE450	DAOL	DACAB	DSTAY	D3P
DEP	24.79	5.68	18.06	34.18	35.45	0.70	0.57	0.69	0.28	83.06	78.21
TOP	4	0.5	0.5	0.5	0.5	16	24	35	12	8	30

LOTE **30**



INDIVIDUAL

MACHO



CLIQUE PARA VER O VÍDEO DO LOTE



**13061 MAFRA**

MFRA 13061

PESO  
**701**

NASCIMENTO  
**27/09/2022**

CE  
**38**

REM ARMADOR

ZAPP BEABISA

RIENA DA BEABISA

DAMASCO MAT.

SHERLOK MAT.

AMBOA MAT.

RAFAH MAT.

PACARA

JAZIGO DA DI GENIO

SELI DA BAL

7575 MAFRA

BITELO DS

2343 MAFRA

HAIFA 8 TE DA MAFRA



	iABCZ	PM-EM	PD-ED	PA-ED	PS-ED	PE365	PE450	AOL	ACAB	STAY	TMD
DEP	14.4	0.76	8.78	13.94	17.72	1.111	1.477	2.418	-0.064	32.84	5.00
DECA	1	4	1	1	1	1	1	1	6	3	2



	MGTe	MP120	DP210	DP365	DP450	DPE365	DPE450	DAOL	DACAB	DSTAY	D3P
DEP	17.99	1.36	4.70	11.57	11.72	1.55	1.49	2.67	0.07	81.32	81.75
TOP	15	33	33	26	26	2	5	9	31	11	17

LOTE **31**



INDIVIDUAL

MACHO



CLIQUE PARA VER O VÍDEO DO LOTE



**12946 MAFRA**

MFRA 12946

PESO  
**670**

NASCIMENTO  
**12/08/2022**

CE  
**42**

REM TORIXOREU

PACARA

REM ARMADOR

JAZIGO DA DI GENIO

REM RONDA

SELI DA BAL

B6777 DA S.NICE

X

6754 MAFRA

QUARK COL.

RAMBO DA MN

AGUITTA DA S.NICE

CANECA FIV MAFRA

XENA DA S.NIVE

FAYLARA TE DA MAFRA



	iABCZ	PM-EM	PD-ED	PA-ED	PS-ED	PE365	PE450	AOL	ACAB	STAY	TMD
DEP	15.14	3.63	9.47	13.78	15.50	0.729	1.134	2.730	1.091	31.74	9.41
DECA	1	1	1	1	1	1	1	1	2	4	1



	MGTe	MP120	DP210	DP365	DP450	DPE365	DPE450	DAOL	DACAB	DSTAY	D3P
DEP	20.64	3.42	10.56	17.52	15.44	0.74	0.85	1.50	-0.30	78.53	83.78
TOP	9	5	8	11	16	15	15	21	93	15	11



LOTE **32**



INDIVIDUAL

MACHO



[▶ CLIQUE PARA VER O VÍDEO DO LOTE](#)



# 13205 MAFRA

MFRA 13205

PESO  
**671**

NASCIMENTO  
**17/09/2022**

CE  
**42**

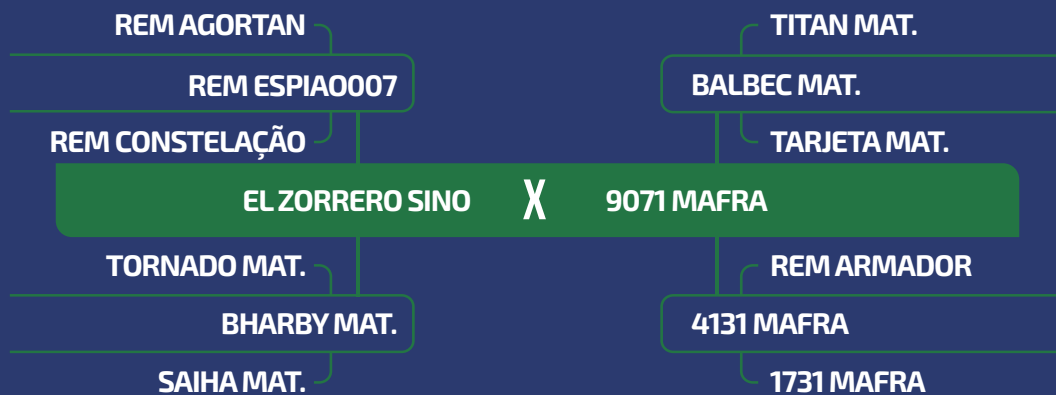

	iABCZ	PM-EM	PD-ED	PA-ED	PS-ED	PE365	PE450	AOL	ACAB	STAY	TMD
DEP	12.75	0.91	8.54	14.54	18.58	0.807	1.168	3.165	2.959	28.20	5.15
DECA	1	4	1	1	1	1	1	1	1	8	2



	MGTe	MP120	DP210	DP365	DP450	DPE365	DPE450	DAOL	DACAB	DSTAY	D3P
DEP	26.67	2.92	14.01	28.15	28.54	1.11	1.27	3.01	0.65	67.40	88.55
TOP	2	9	3	2	2	7	7	7	3	38	3

LOTE **34**



INDIVIDUAL

MACHO



[▶ CLIQUE PARA VER O VÍDEO DO LOTE](#)



**12939 MAFRA**

MFRA 12939

PESO  
**678**

NASCIMENTO  
**18/08/2022**

CE  
**37**



	iABCZ	PM-EM	PD-ED	PA-ED	PS-ED	PE365	PE450	AOL	ACAB	STAY	TMD
DEP	13.84	1.28	6.87	11.03	11.25	0.498	0.615	0.946	1.605	35.55	4.61
DECA	1	3	1	1	2	2	3	3	1	2	2



	MGTe	MP120	DP210	DP365	DP450	DPE365	DPE450	DAOL	DACAB	DSTAY	D3P
DEP	21.40	0.58	13.06	20.80	21.88	0.34	0.07	1.08	0.05	86.95	87.50
TOP	8	54	4	7	6	31	50	27	34	4	4

LOTE **35**



INDIVIDUAL

MACHO



[▶ CLIQUE PARA VER O VÍDEO DO LOTE](#)



**13348 MAFRA**

MFRA 13348

PESO  
**688**

NASCIMENTO  
**05/10/2022**

CE  
**38**

REM VOKOLO

ALPES COL

QUARUP BONS

DIRIGIVEL COL

MAYA BONS

PRADILI

ESPARTANO MAT.

X

4521 FIV MAFRA

TORNADO MAT.

JERU FIV DO BRUMADO

BARAVAH MAT.

KUKA TE DA MAFRA

SAIHA MAT.

FILLARA TE DA MAFRA



	iABCZ	PM-EM	PD-ED	PA-ED	PS-ED	PE365	PE450	AOL	ACAB	STAY	TMD
DEP	12.93	0.23	6.95	13.05	15.54	0.763	1.105	2.510	0.214	32.71	3.06
DECA	1	5	1	1	1	1	1	1	5	4	3



	MGTe	MP120	DP210	DP365	DP450	DPE365	DPE450	DAOL	DACAB	DSTAY	D3P
DEP	21.24	0.79	12.55	19.23	17.23	0.93	0.79	3.96	-0.15	79.12	82.14
TOP	8	48	5	9	12	10	17	3	76	14	15

LOTE **36**



INDIVIDUAL

MACHO



[▶ CLIQUE PARA VER O VÍDEO DO LOTE](#)



# 13006 MAFRA

MFRA 13006

PESO  
**679**

NASCIMENTO  
**13/08/2022**

CE  
**40**



	iABCZ	PM-EM	PD-ED	PA-ED	PS-ED	PE365	PE450	AOL	ACAB	STAY	TMD
DEP	12.53	2.66	6.70	8.92	10.57	0.554	0.649	1.326	0.743	34.20	6.30
DECA	1	1	1	2	2	2	2	2	3	2	1



	MGTe	MP120	DP210	DP365	DP450	DPE365	DPE450	DAOL	DACAB	DSTAY	D3P
DEP	16.90	-0.37	9.72	18.10	17.09	0.36	0.12	1.77	0.16	82.15	84.68
TOP	18	83	10	10	13	29	46	17	19	10	8

LOTE **37**



INDIVIDUAL

MACHO



[▶ CLIQUE PARA VER O VÍDEO DO LOTE](#)



**13081 MAFRA**

MFRA 13081

PESO  
**679**

NASCIMENTO  
**13/09/2022**

CE  
**37**

REM TORIXOREU

BRADO S.MARINA

REM ARMADOR

LANDAU DA DI GENIO

REM RONDA

DIMA DA DI GENIO

QUARRIE FIV COL X 8206 MAFRA

QUARK COL.

7308/04 PO PERDIZES

HARONA COL

DIVAN MAFRA

EMPOLGA COL

FACHADA DA MAFRA



	iABCZ	PM-EM	PD-ED	PA-ED	PS-ED	PE365	PE450	AOL	ACAB	STAY	TMD
DEP	12.66	1.83	7.64	11.79	14.59	0.320	0.318	1.078	1.624	31.46	6.37
DECA	1	2	1	1	1	3	4	3	1	5	1



	MGTe	MP120	DP210	DP365	DP450	DPE365	DPE450	DAOL	DACAB	DSTAY	D3P
DEP	13.87	2.33	9.19	15.08	15.94	-0.20	-0.09	0.43	0.38	84.38	63.23
TOP	27	15	12	16	15	83	68	42	8	7	84



LOTE **38**



INDIVIDUAL

MACHO



[▶ CLIQUE PARA VER O VÍDEO DO LOTE](#)



# 13041 MAFRA

MFRA 13041

PESO  
**678**

NASCIMENTO  
**09/08/2022**

CE  
**41**

REM UPONIC

GANGES COL

REM CALDONEGRO

MUKESH FIV COL

REM SABEEHAH

GAIMACA COL

CONCEITO FIV DA S.NICE

X

9265 MAFRA

REM ARMADOR

HANDICAP BONS

B5973 FIV DA S.NICE

2681 MAFRA

CRISTAL DA SAF

ELECITE TE DA MAFRA



	iABCZ	PM-EM	PD-ED	PA-ED	PS-ED	PE365	PE450	AOL	ACAB	STAY	TMD
DEP	22.1	2.83	8.51	13.45	18.08	0.831	1.367	2.660	1.113	41.35	7.95
DECA	1	1	1	1	1	1	1	1	2	1	1



	MGTe	MP120	DP210	DP365	DP450	DPE365	DPE450	DAOL	DACAB	DSTAY	D3P
DEP	18.12	1.43	7.48	16.66	16.87	0.59	0.95	0.73	0.04	82.06	85.06
TOP	15	31	18	13	13	20	13	34	36	10	8

LOTE **39**



INDIVIDUAL

MACHO



[▶ CLIQUE PARA VER O VÍDEO DO LOTE](#)



**13215 MAFRA**

MFRA 13215

PESO  
**676**

NASCIMENTO  
**15/09/2022**

CE  
**39**

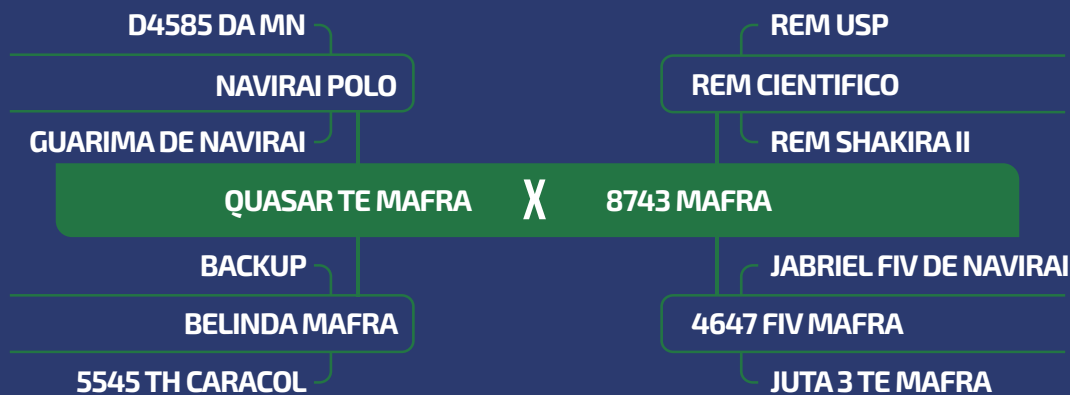

	iABCZ	PM-EM	PD-ED	PA-ED	PS-ED	PE365	PE450	AOL	ACAB	STAY	TMD
DEP	14.42	3.06	6.68	11.35	11.66	0.545	0.623	1.230	1.190	35.34	7.17
DECA	1	1	1	1	2	2	2	3	2	2	1



	MGTe	MP120	DP210	DP365	DP450	DPE365	DPE450	DAOL	DACAB	DSTAY	D3P
DEP	15.74	2.39	11.54	17.05	16.20	0.23	0.25	0.30	0.80	92.47	72.09
TOP	21	14	6	12	14	37	38	47	2	0.5	56

LOTE **40**



INDIVIDUAL

MACHO



**13016 MAFRA**

MFRA 13016

PESO  
**669**

NASCIMENTO  
**04/08/2022**

CE  
**39**

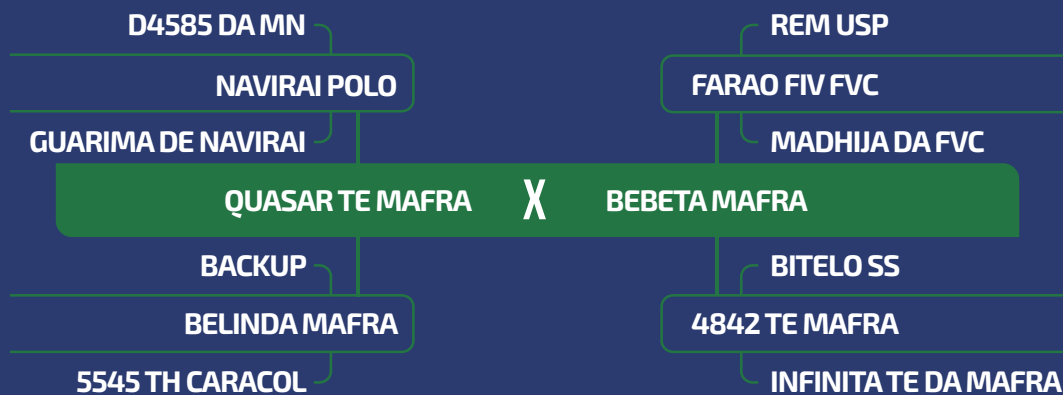

	iABCZ	PM-EM	PD-ED	PA-ED	PS-ED	PE365	PE450	AOL	ACAB	STAY	TMD
DEP	18.73	3.74	9.21	14.66	16.00	0.885	1.202	1.462	0.791	35.00	9.27
DECA	1	1	1	1	1	1	1	2	3	2	1



	MGTe	MP120	DP210	DP365	DP450	DPE365	DPE450	DAOL	DACAB	DSTAY	D3P
DEP	18.19	2.52	8.57	15.87	15.55	0.67	0.42	2.88	0.34	77.82	77.56
TOP	14	13	14	14	16	17	30	8	9	17	33

LOTE **41**



INDIVIDUAL

MACHO



**12821 MAFRA**

MFRA 12821

PESO  
**665**

NASCIMENTO  
**31/07/2022**

CE  
**38**

D4685 DA MN

REM TORIXOREU

CALIBRE FIV CAMPARINO

RASTAN MAT.

JHVM 9862 FIV CAMPARINO

HATIK MAT.

VENUS FIV DE NAVIRAI



9478 MAFRA

1384 TE DE NAV.

KOKAR MAT.

NACAO DE NAVIRAI

1539 MAFRA

FILUSTRIA DE NAV.

BOLIVIA DA MAFRA



	iABCZ	PM-EM	PD-ED	PA-ED	PS-ED	PE365	PE450	AOL	ACAB	STAY	TMD
DEP	11.15	1.60	3.75	7.75	12.72	0.879	1.273	0.689	1.384	33.45	3.23
DECA	2	2	3	2	1	1	1	4	1	3	3



	MGTe	MP120	DP210	DP365	DP450	DPE365	DPE450	DAOL	DACAB	DSTAY	D3P
DEP	16.27	3.59	6.30	15.31	14.98	0.30	0.26	0.62	0.04	85.49	80.44
TOP	19	5	23	16	17	33	38	37	36	5	21

LOTE **43**



INDIVIDUAL

MACHO

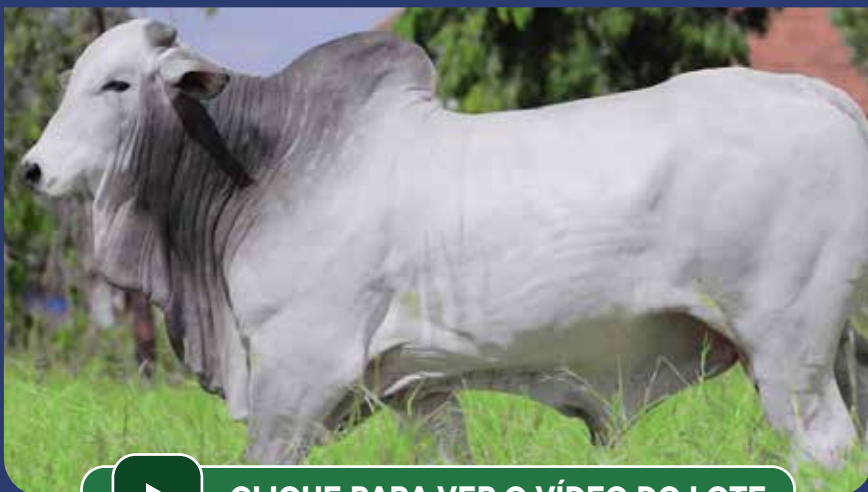

CLIQUE PARA VER O VÍDEO DO LOTE



# 12838 MAFRA

MFRA 12838

PESO  
**740**

NASCIMENTO  
**25/08/2022**

CE  
**40**

REM UPONIC

BACKUP

REM CALDONEGRO

MÉRITO FIV VYDA

REM SABEEHAH

GRAPA TE DE NAV.

CONCEITO FIV DA S.NICE

X

5270 MAFRA

REM ARMADOR

DEFERIDO COL

B5973 FIV DA S.NICE

COBAIA MAFRA

CRISTAL DA SAF

ERUDITA DA MAFRA



	iABCZ	PM-EM	PD-ED	PA-ED	PS-ED	PE365	PE450	AOL	ACAB	STAY	TMD
DEP	19.92	3.12	8.86	15.17	18.69	0.958	1.402	2.109	1.299	38.46	8.56
DECA	1	1	1	1	1	1	1	1	2	1	1



	MGTe	MP120	DP210	DP365	DP450	DPE365	DPE450	DAOL	DACAB	DSTAY	D3P
DEP	22.02	1.21	14.68	25.31	24.75	1.03	0.90	3.37	-0.30	77.54	80.80
TOP	7	36	3	3	4	8	14	5	93	17	20



LOTE **44**



INDIVIDUAL

MACHO



# 13097 MAFRA

MFRA 13097

PESO  
**711**

NASCIMENTO  
**15/09/2022**

CE  
**38**

D4685 DA MN

RAMBO DA MN

CALIBRE FIV CAMPARINO

MAIA FIV MAT.

JHVM 9862 FIV CAMPARINO

FARAGAT DA MAT.

VENUS FIV DE NAVIRAI X 4035 MAFRA

1384 TE DE NAV.

ENLEVO DA MORUNG.

NACAO DE NAVIRAI

BOLIVIA DA MAFRA

FILUSTRIA DE NAV.

HAGAR 1 TE DA MAFRA



	iABCZ	PM-EM	PD-ED	PA-ED	PS-ED	PE365	PE450	AOL	ACAB	STAY	TMD
DEP	12.62	1.71	6.70	10.54	13.80	0.988	1.608	0.089	-0.087	32.82	5.07
DECA	1	2	1	1	1	1	1	6	6	3	2



	MGTe	MP120	DP210	DP365	DP450	DPE365	DPE450	DAOL	DACAB	DSTAY	D3P
DEP	21.03	-0.74	15.90	24.76	23.88	1.12	1.74	1.75	0.36	88.24	74.77
TOP	9	89	2	3	4	6	3	18	9	3	45

LOTE **45**



INDIVIDUAL

MACHO



**13191 MAFRA**

MFRA 13191

PESO  
**709**

NASCIMENTO  
**13/09/2022**

CE  
**42**

REM SAGRES

BITELO DS

REM COMPUTADOR

MORPHEU TE MAFRA

REM PARADOXA

RAPINA DAAS

18000 DE NAVIRAI

X

8830 MAFRA

NAVIRAI FIV 13287-13

RAMBO DA MN

765 FIV DE NAVIRAI

1278 FIV MAFRA

NAVIRAI 11852-10

INDONESIA 25 MPSI



	iABCZ	PM-EM	PD-ED	PA-ED	PS-ED	PE365	PE450	AOL	ACAB	STAY	TMD
DEP	6.97	-0.63	6.07	10.59	13.77	0.382	0.497	0.304	2.232	27.61	2.38
DECA	3	7	2	1	1	3	3	5	1	8	4



	MGTe	MP120	DP210	DP365	DP450	DPE365	DPE450	DAOL	DACAB	DSTAY	D3P
DEP	17.53	1.99	9.45	24.21	26.64	0.93	1.54	1.60	0.61	75.26	69.61
TOP	16	20	11	4	3	10	4	20	3	21	64

LOTE **46**



INDIVIDUAL

MACHO



[▶ CLIQUE PARA VER O VÍDEO DO LOTE](#)



**12873 MAFRA**

MFRA 12873

PESO  
**702**

NASCIMENTO  
**15/08/2022**

CE  
**39**

REM ARMADOR

ZAPP BEABISA

RIENA DA BEABISA

DON QUIXOTE MAT.

3T DA ALO BRASOL

BLANDICIA MAT.

SNOW MAT.

ONASSIS COL

DIOS TH CARACOL

REPLICA DA JATOBA

AKYRA MAFRA

BIG BEM DA SN

3499 TH CARACOL

BRUSA



	iABCZ	PM-EM	PD-ED	PA-ED	PS-ED	PE365	PE450	AOL	ACAB	STAY	TMD
DEP	18.33	4.50	7.73	14.36	16.67	0.734	1.239	2.282	1.336	34.90	9.79
DECA	1	1	1	1	1	1	1	1	1	2	1



	MGTe	MP120	DP210	DP365	DP450	DPE365	DPE450	DAOL	DACAB	DSTAY	D3P
DEP	22.00	3.63	9.51	23.26	23.79	0.50	0.75	2.71	0.46	80.11	85.26
TOP	7	5	11	4	4	23	18	9	6	13	7

LOTE **47**



INDIVIDUAL

MACHO



[▶ CLIQUE PARA VER O VÍDEO DO LOTE](#)



# 13008 MAFRA

MFRA 13008

PESO  
**701**

NASCIMENTO  
**06/08/2022**

CE  
**38**

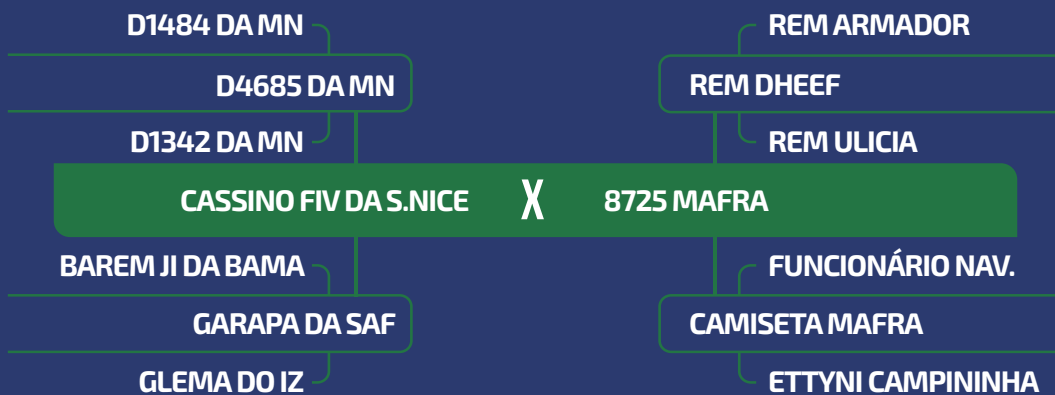

	iABCZ	PM-EM	PD-ED	PA-ED	PS-ED	PE365	PE450	AOL	ACAB	STAY	TMD
DEP	16.37	1.56	8.95	12.90	16.46	0.699	0.990	3.018	2.070	36.12	6.49
DECA	1	2	1	1	1	1	1	1	1	1	1



	MGTe	MP120	DP210	DP365	DP450	DPE365	DPE450	DAOL	DACAB	DSTAY	D3P
DEP	25.12	4.80	15.21	26.24	28.02	0.89	0.96	4.18	-0.23	76.95	76.41
TOP	3	2	2	2	2	11	13	3	87	18	38

LOTE **48**



INDIVIDUAL

MACHO



**12828 MAFRA**

MFRA 12828

PESO  
**702**

NASCIMENTO  
**21/08/2022**

CE  
**40**

REM TORIXOREU

PROVADOR

REM ARMADOR

PLAYBOY MAT.

REM RONDA

HATIK MAT.

QUARRIE FIV COL

X

5071 FIV MAFRA

QUARK COL.

1646 MN

HARONA COL

LADRIANE TE MAFRA

EMPOLGA COL

FILLARA TE DA MAFRA



	iABCZ	PM-EM	PD-ED	PA-ED	PS-ED	PE365	PE450	AOL	ACAB	STAY	TMD
DEP	16.09	0.33	9.31	12.80	16.02	0.131	0.283	1.157	3.237	35.14	5.72
DECA	1	5	1	1	1	5	4	3	1	2	1



	MGTe	MP120	DP210	DP365	DP450	DPE365	DPE450	DAOL	DACAB	DSTAY	D3P
DEP	18.71	0.23	9.18	14.59	16.88	0.36	0.58	1.91	0.28	80.79	82.52
TOP	13	65	12	17	13	29	23	16	12	12	14

LOTE **49**



INDIVIDUAL

MACHO



[▶ CLIQUE PARA VER O VÍDEO DO LOTE](#)



# 13606 MAFRA

MFRA 13606

PESO  
**701**

NASCIMENTO  
**07/11/2022**

CE  
**41**

REM TORIXOREU

RAMBO DA MN

REM ARMADOR

ZERO TE J GALERA

REM RONDA

ITALIA IV TE J.GAL

QUARRIE FIV COL

X

NEDA TE MAFRA

QUARK COL.

HELIACO DA JAVA

HARONA COL

CIANE DO SAVE

EMPOLGA COL

B6886 DA MN



	iABCZ	PM-EM	PD-ED	PA-ED	PS-ED	PE365	PE450	AOL	ACAB	STAY	TMD
DEP	16.43	1.57	12.27	16.22	16.60	0.381	0.725	0.216	1.359	31.23	8.91
DECA	1	2	1	1	1	3	2	6	1	5	1



	MGTe	MP120	DP210	DP365	DP450	DPE365	DPE450	DAOL	DACAB	DSTAY	D3P
DEP	22.42	3.77	15.43	22.76	22.45	0.63	0.40	0.65	-0.07	87.88	88.19
TOP	6	4	2	5	5	18	30	36	61	3	3



LOTE **50**



INDIVIDUAL

MACHO



CLIQUE PARA VER O VÍDEO DO LOTE



**13031 MAFRA**

MFRA 13031

PESO  
**685**

NASCIMENTO  
**08/08/2022**

CE  
**42**

D4685 DA MN

CALIBRE FIV CAMPARINO

JHVM 9862 FIV CAMPARINO

VENUS FIV DE NAVIRAI

1384 TE DE NAV.

NACAO DE NAVIRAI

FILUSTRIA DE NAV.

PLAYBOY MAT.

4039 MAFRA

IMOLA 1 TE DA MAFRA

9896 MAFRA

KAYAK TE MAFRA

5137 TE MAFRA

VILLA I TE J.GALERA



	iABCZ	PM-EM	PD-ED	PA-ED	PS-ED	PE365	PE450	AOL	ACAB	STAY	TMD
DEP	16.39	0.90	11.04	15.55	19.75	0.893	1.402	0.510	0.990	32.19	6.64
DECA	1	4	1	1	1	1	1	5	2	4	1



	MGTe	MP120	DP210	DP365	DP450	DPE365	DPE450	DAOL	DACAB	DSTAY	D3P
DEP	20.06	4.89	11.19	23.73	23.59	1.80	2.69	1.14	0.52	84.72	79.97
TOP	10	2	7	4	5	1	0.1	26	5	6	23

LOTE **51**



INDIVIDUAL

MACHO



CLIQUE PARA VER O VÍDEO DO LOTE



**13266 MAFRA**

MFRA 13266

PESO  
**680**

NASCIMENTO  
**06/09/2022**

CE  
**39**

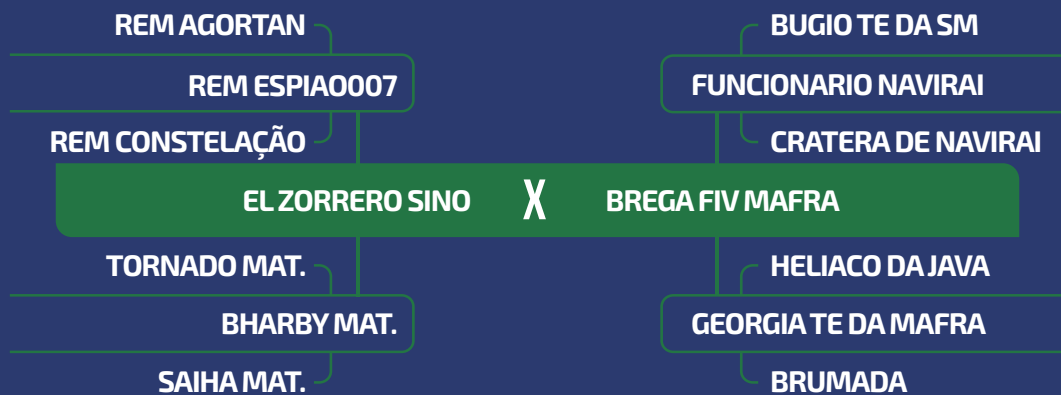

	iABCZ	PM-EM	PD-ED	PA-ED	PS-ED	PE365	PE450	AOL	ACAB	STAY	TMD
DEP	13.97	2.30	10.67	17.04	20.08	0.739	1.091	3.465	1.385	25.66	8.35
DECA	1	1	1	1	1	1	1	1	1	9	1



	MGTe	MP120	DP210	DP365	DP450	DPE365	DPE450	DAOL	DACAB	DSTAY	D3P
DEP	23.86	2.14	13.34	25.23	25.88	0.80	1.27	4.07	-0.09	79.42	87.06
TOP	5	18	4	3	3	13	7	3	65	14	4

LOTE **52**



INDIVIDUAL

MACHO



**CLIQUE PARA VER O VÍDEO DO LOTE**



**13096 MAFRA**

MFRA 13096

PESO  
**678**

NASCIMENTO  
**12/09/2022**

CE  
**39**

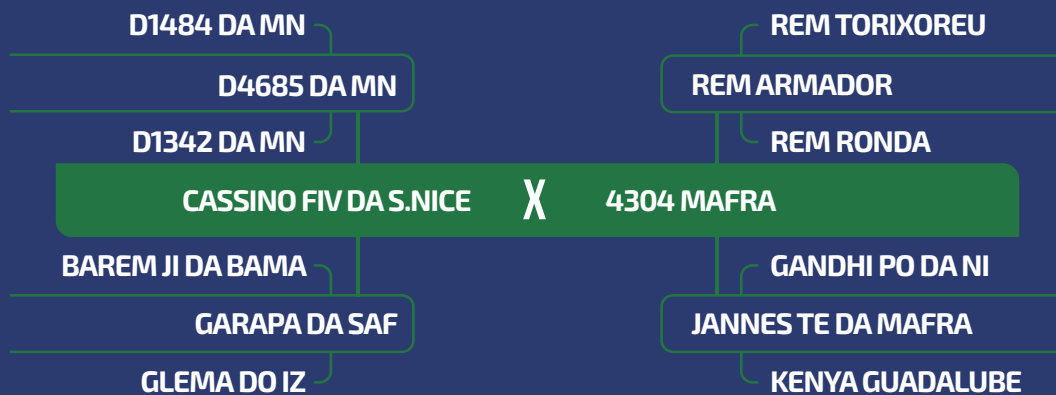

	iABCZ	PM-EM	PD-ED	PA-ED	PS-ED	PE365	PE450	AOL	ACAB	STAY	TMD
DEP	18.06	4.71	8.18	11.44	14.39	0.846	1.172	2.845	2.056	36.98	10.11
DECA	1	1	1	1	1	1	1	1	1	1	1



	MGTe	MP120	DP210	DP365	DP450	DPE365	DPE450	DAOL	DACAB	DSTAY	D3P
DEP	23.31	5.11	8.15	17.21	21.58	1.03	1.24	4.25	0.26	81.23	80.08
TOP	5	1	15	12	6	8	8	2	12	11	23

LOTE **53**



INDIVIDUAL

MACHO



**12925 MAFRA**

MFRA 12925

PESO  
**676**

NASCIMENTO  
**26/08/2022**

CE  
**38**



	iABCZ	PM-EM	PD-ED	PA-ED	PS-ED	PE365	PE450	AOL	ACAB	STAY	TMD
DEP	12.89	1.83	5.63	8.05	10.46	0.461	0.551	1.514	1.497	36.46	5.25
DECA	1	2	2	2	2	2	3	2	1	1	1



	MGTe	MP120	DP210	DP365	DP450	DPE365	DPE450	DAOL	DACAB	DSTAY	D3P
DEP	19.65	0.93	16.18	24.70	24.63	0.57	0.39	0.60	-0.30	73.23	73.75
TOP	11	44	2	3	4	20	31	37	93	25	49

LOTE **55**



INDIVIDUAL

MACHO



CLIQUE PARA VER O VÍDEO DO LOTE



**13358 MAFRA**

MFRA 13358

PESO  
**673**

NASCIMENTO  
**11/10/2022**

CE  
**39**

REM USP

URANIO DA EAO

8898 FIV DA EAO

BAYER DA EAO

REM ARMADOR

4610 DA EAO

3408 DA JAITA

TANGO

RAMBO DA MUNDO NOVO

A. 1359 DA MN

MARIAH TE MAFRA

BIG BEM DA SN

BIGAIL II PACAEMBU

BIGAIL TE DA NSAW



	iABCZ	PM-EM	PD-ED	PA-ED	PS-ED	PE365	PE450	AOL	ACAB	STAY	TMD
DEP	15.75	3.07	10.74	13.45	14.77	0.293	0.407	1.305	-0.342	32.04	9.62
DECA	1	1	1	1	1	4	4	2	7	4	1



	MGTe	MP120	DP210	DP365	DP450	DPE365	DPE450	DAOL	DACAB	DSTAY	D3P
DEP	20.02	4.00	8.54	18.35	19.57	0.89	1.07	2.38	-0.15	75.18	81.80
TOP	10	3	14	10	9	11	10	11	76	21	16

LOTE **56**



INDIVIDUAL

MACHO



[▶ CLIQUE PARA VER O VÍDEO DO LOTE](#)



**13085 MAFRA**

MFRA 13085

PESO  
**671**

NASCIMENTO  
**24/09/2022**

CE  
**38**

REM TORIXOREU

D4685 DA MN

REM ARMADOR

NAVIRAI POLO

REM RONDA

GUARIMA DE NAV.

QUARRIE FIV COL X 7338 MAFRA

QUARK COL.

FADEL TE CRUZ ALTA

HARONA COL

1814 MAFRA

EMPOLGA COL

JAZIDA TE DA MAFRA



	iABCZ	PM-EM	PD-ED	PA-ED	PS-ED	PE365	PE450	AOL	ACAB	STAY	TMD
DEP	15.27	1.61	9.92	13.69	16.29	0.320	0.368	0.359	2.134	33.26	6.97
DECA	1	2	1	1	1	3	4	5	1	3	1



	MGTe	MP120	DP210	DP365	DP450	DPE365	DPE450	DAOL	DACAB	DSTAY	D3P
DEP	15.75	-0.16	9.38	18.00	15.35	0.57	0.67	0.89	-0.31	79.29	80.94
TOP	21	78	11	11	16	20	20	31	94	14	19



LOTE **57**



INDIVIDUAL

MACHO



[▶ CLIQUE PARA VER O VÍDEO DO LOTE](#)



**12825 MAFRA**

MFRA 12825

PESO  
**667**

NASCIMENTO  
**21/08/2022**

CE  
**38**

REM VOKOLO

ALPES COL

QUARUP BONS

DIRIGIVEL COL

MAYA BONS

PRADILI

ESPARTANO MAT. X 3043 MAFRA

TORNADO MAT.

MANH 105

BARAVAH MAT.

BRUNILDA FIV MAFRA

SAIHA MAT.

DEENE TE DA MAFRA



	iABCZ	PM-EM	PD-ED	PA-ED	PS-ED	PE365	PE450	AOL	ACAB	STAY	TMD
DEP	15.11	0.82	6.57	11.71	14.40	0.948	1.099	2.973	0.485	34.77	4.11
DECA	1	4	1	1	1	1	1	1	4	2	2



	MGTe	MP120	DP210	DP365	DP450	DPE365	DPE450	DAOL	DACAB	DSTAY	D3P
DEP	20.14	6.14	8.88	19.69	15.47	0.60	0.52	3.32	-0.03	84.45	77.76
TOP	10	0.5	13	8	16	19	26	5	52	7	32

LOTE **58**



INDIVIDUAL

MACHO



CLIQUE PARA VER O VÍDEO DO LOTE



**13040 MAFRA**

MFRA 13040

PESO  
**666**

NASCIMENTO  
**10/08/2022**

CE  
**41**

REM USP

URANIO DA EAO

8898 FIV DA EAO

BAYER DA EAO

REM ARMADOR

4610 DA EAO

3408 DA JAITA

REM SABELO

3T DA ALO BRASIL

COISA DA ALO BRASIL

9608 MAFRA

1646 DA MN

LENDARIA TE MAFRA

INDONESIA 25 MPSI



	iABCZ	PM-EM	PD-ED	PA-ED	PS-ED	PE365	PE450	AOL	ACAB	STAY	TMD
DEP	13.09	2.33	7.03	8.98	11.02	0.497	0.669	1.543	0.117	33.66	6.20
DECA	1	1	1	2	2	2	2	2	5	3	1



	MGTe	MP120	DP210	DP365	DP450	DPE365	DPE450	DAOL	DACAB	DSTAY	D3P
DEP	22.48	4.38	9.11	19.97	16.05	0.99	0.87	2.71	-0.16	84.92	94.03
TOP	6	2	12	8	15	9	15	9	78	6	0.1

LOTE **59**



INDIVIDUAL

MACHO

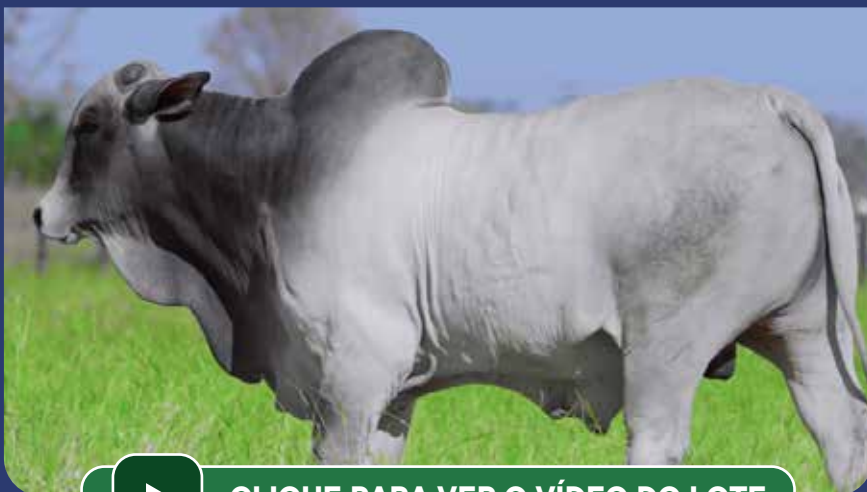

[▶ CLIQUE PARA VER O VÍDEO DO LOTE](#)



**13352 MAFRA**

MFRA 13352

PESO  
**665**

NASCIMENTO  
**08/10/2022**

CE  
**38**

REM TORIXOREU

BUGIO TE DA SM

REM ARMADOR

FUNCIONARIO NAVIRAI

REM RONDA

CRATERA DE NAVIRAI

COMBOIO FIV DA S.NICE

X

ALIKA MAFRA

REM VOKOLO

LUFO TE DA CARPA

B4987 FIV DA S.NICE

GAEZA TE DA MAFRA

GULAB DA S.NICE

FROTA DA S.ELZA



	iABCZ	PM-EM	PD-ED	PA-ED	PS-ED	PE365	PE450	AOL	ACAB	STAY	TMD
DEP	12.17	2.62	5.76	12.32	14.38	0.560	1.015	2.593	1.516	32.32	6.21
DECA	2	1	2	1	1	2	1	1	1	4	1



	MGTe	MP120	DP210	DP365	DP450	DPE365	DPE450	DAOL	DACAB	DSTAY	D3P
DEP	16.19	0.94	10.37	18.34	21.57	0.31	0.35	3.11	0.09	88.19	69.77
TOP	20	43	9	10	6	32	33	6	27	3	64

LOTE **60**



INDIVIDUAL

MACHO



[▶ CLIQUE PARA VER O VÍDEO DO LOTE](#)



**13207 MAFRA**

MFRA 13207

PESO  
**661**

NASCIMENTO  
**16/09/2022**

CE  
**38**

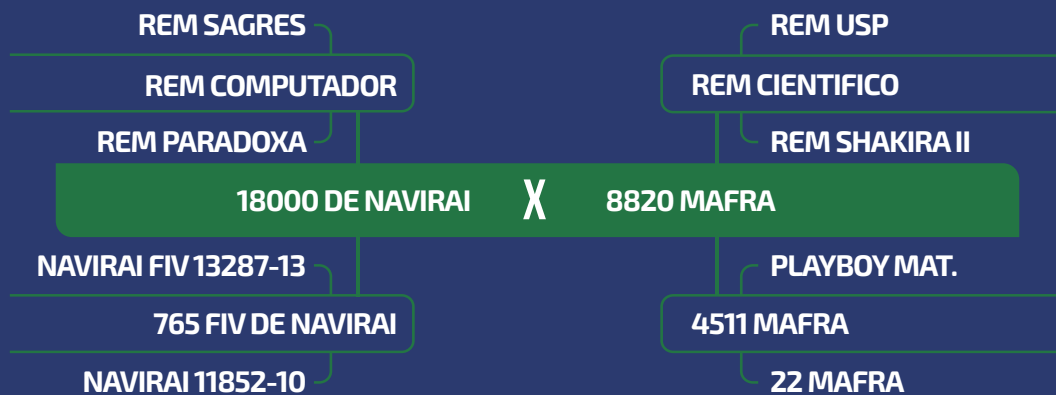

	iABCZ	PM-EM	PD-ED	PA-ED	PS-ED	PE365	PE450	AOL	ACAB	STAY	TMD
DEP	17.22	0.06	10.81	17.17	21.95	0.630	0.803	0.697	3.700	34.38	5.72
DECA	1	6	1	1	1	1	2	4	1	2	1



	MGTe	MP120	DP210	DP365	DP450	DPE365	DPE450	DAOL	DACAB	DSTAY	D3P
DEP	20.58	1.06	14.89	24.79	28.62	0.32	0.27	0.66	0.69	78.25	78.13
TOP	9	40	2	3	2	32	37	36	3	16	30

LOTE **61**



INDIVIDUAL

MACHO



**13387 MAFRA**

MFRA 13387

PESO  
**661**

NASCIMENTO  
**12/10/2022**

CE  
**39**

REM TORIXOREU

RAMBO DA MN

REM ARMADOR

BRADO SANTA MARINA

REM RONDA

XAMANA DA J

QUARRIE FIV COL

X

6033 TE MAFRA

QUARK COL.

BITELO SS

HARONA COL

DANICE FIV

EMPOLGA COL

LAMADA J.E COXIM



	iABCZ	PM-EM	PD-ED	PA-ED	PS-ED	PE365	PE450	AOL	ACAB	STAY	TMD
DEP	16.6	1.94	10.48	14.39	17.45	0.547	0.671	-0.227	1.346	32.46	8.34
DECA	1	2	1	1	1	2	2	7	1	4	1



	MGTe	MP120	DP210	DP365	DP450	DPE365	DPE450	DAOL	DACAB	DSTAY	D3P
DEP	18.65	3.24	15.87	24.15	24.64	0.34	0.50	1.16	0.27	73.23	65.42
TOP	13	6	2	4	4	31	26	26	12	25	78

LOTE **62**



INDIVIDUAL

MACHO



**CLIQUE PARA VER O VÍDEO DO LOTE**



**12942 MAFRA**

MFRA 12942

PESO  
**656**

NASCIMENTO  
**22/08/2022**

CE  
**42**

REM UPONIC

REM TORIXOREU

REM CALDONEGRO

RASTAN MAT.

REM SABEEHAH

HATIK MAT.

CONCEITO FIV DA S.NICE

X

5484 MAFRA

REM ARMADOR

BIG BEM DA SN

B5973 FIV DA S.NICE

3860 TH CARACOL

CRISTAL DA SAF

JURITI JÁ



	iABCZ	PM-EM	PD-ED	PA-ED	PS-ED	PE365	PE450	AOL	ACAB	STAY	TMD
DEP	18.49	2.29	7.77	10.48	13.20	0.910	1.291	2.005	1.680	39.78	6.59
DECA	1	1	1	1	1	1	1	1	1	1	1



	MGTe	MP120	DP210	DP365	DP450	DPE365	DPE450	DAOL	DACAB	DSTAY	D3P
DEP	22.31	2.99	13.40	24.47	23.22	1.53	1.87	1.81	0.01	76.23	75.79
TOP	7	8	4	3	5	2	2	17	43	19	40



LOTE **63**



INDIVIDUAL

MACHO



[▶ CLIQUE PARA VER O VÍDEO DO LOTE](#)



**13381 MAFRA**

MFRA 13381

PESO  
**655**

NASCIMENTO  
**17/10/2022**

CE  
**38**

REM TORIXOREU

1646 DA MN

REM ARMADOR

KANDAKHI DA J.GALERA

REM RONDA

FOLIA TE DA J.GALERA

COMBOIO FIV DA S.NICE

X

1290 MAFRA

REM VOKOLO

DIOSE

B4987 FIV DA S.NICE

5111 TH CARACOL

GULAB DA S.NICE

FILENA TH CARACOL



	iABCZ	PM-EM	PD-ED	PA-ED	PS-ED	PE365	PE450	AOL	ACAB	STAY	TMD
DEP	12	-0.14	7.77	12.95	19.07	0.536	0.715	3.147	0.340	31.63	3.18
DECA	2	6	1	1	1	2	2	1	4	5	3



	MGTe	MP120	DP210	DP365	DP450	DPE365	DPE450	DAOL	DACAB	DSTAY	D3P
DEP	19.95	1.60	9.47	20.52	21.88	0.25	0.09	3.00	-0.20	74.93	77.50
TOP	11	27	11	7	6	36	49	7	83	22	33

LOTE **64**



INDIVIDUAL

MACHO



[▶ CLIQUE PARA VER O VÍDEO DO LOTE](#)



**12941 MAFRA**

MFRA 12941

PESO  
**653**

NASCIMENTO  
**30/08/2022**

CE  
**40**

REM TORIXOREU

PROVADOR

REM ARMADOR

PLAYBOY MAT.

REM RONDA

HATIK MAT.

COMBOIO FIV DA S.NICE

X

5643 FIV MAFRA

REM VOKOLO

GUINCHO TE DE NAV.

B4987 FIV DA S.NICE

MAKITA TE MAFRA

GULAB DA S.NICE

FILLARA TE DA MAFRA



	iABCZ	PM-EM	PD-ED	PA-ED	PS-ED	PE365	PE450	AOL	ACAB	STAY	TMD
DEP	14.73	0.89	9.57	15.58	20.16	0.527	1.054	4.197	2.111	32.94	5.56
DECA	1	4	1	1	1	2	1	1	1	3	1



	MGTe	MP120	DP210	DP365	DP450	DPE365	DPE450	DAOL	DACAB	DSTAY	D3P
DEP	19.15	-0.96	10.67	19.24	19.25	0.52	0.91	4.60	-0.16	85.68	86.91
TOP	12	92	8	9	9	22	14	2	78	5	4

LOTE **65**



INDIVIDUAL

MACHO



[▶ CLIQUE PARA VER O VÍDEO DO LOTE](#)



**13032 MAFRA**

MFRA 13032

PESO  
**651**

NASCIMENTO  
**07/08/2022**

CE  
**38**

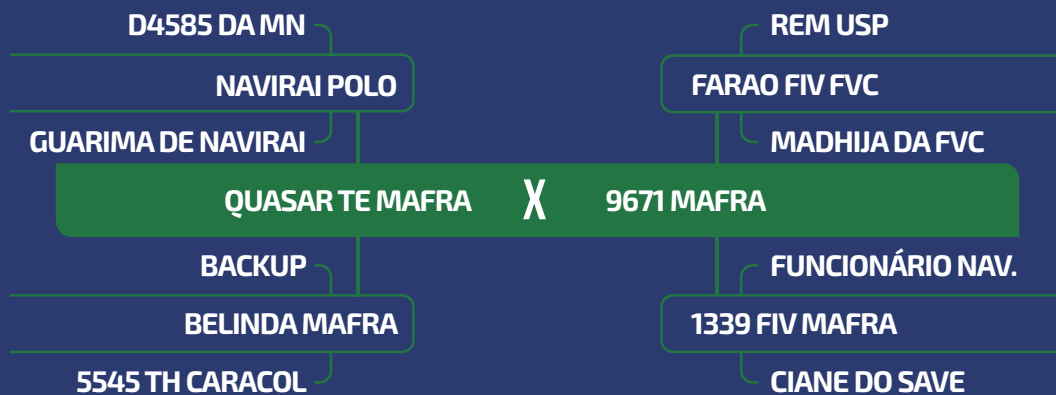

	iABCZ	PM-EM	PD-ED	PA-ED	PS-ED	PE365	PE450	AOL	ACAB	STAY	TMD
DEP	19.17	4.32	8.19	14.12	15.46	0.900	1.323	2.277	1.585	35.81	9.72
DECA	1	1	1	1	1	1	1	1	1	1	1



	MGTe	MP120	DP210	DP365	DP450	DPE365	DPE450	DAOL	DACAB	DSTAY	D3P
DEP	23.92	5.29	13.22	26.17	23.16	1.40	0.80	2.54	0.36	77.90	77.09
TOP	4	1	4	2	5	3	17	10	9	17	35

LOTE **66**



INDIVIDUAL

MACHO



[▶ CLIQUE PARA VER O VÍDEO DO LOTE](#)



**13598 MAFRA**

MFRA 13598

PESO  
**655**

NASCIMENTO  
**03/11/2022**

CE  
**40**

REM TORIXOREU

BUGIO TE DA SM

REM ARMADOR

FUNCIONARIO NAVIRAI

REM RONDA

CRATERA DE NAVIRAI

B6777 DA S.NICE

X

AJUSTADA MAFRA

QUARK COL.

LUFO TE DA CARPA

AGUITTA DA S.NICE

GIZA TE DA MAFRA

XENA DA S.NICE

FROTA DA S.ELZA



	iABCZ	PM-EM	PD-ED	PA-ED	PS-ED	PE365	PE450	AOL	ACAB	STAY	TMD
DEP	13.38	4.93	7.76	10.52	12.64	0.860	1.114	2.448	1.280	31.06	10.60
DECA	1	1	1	1	1	1	1	1	2	5	1



	MGTe	MP120	DP210	DP365	DP450	DPE365	DPE450	DAOL	DACAB	DSTAY	D3P
DEP	22.80	4.63	15.34	23.68	24.22	0.82	0.55	3.51	-0.38	78.08	64.79
TOP	6	2	2	4	4	13	24	4	97	16	80

LOTE **67**



INDIVIDUAL

MACHO



CLIQUE PARA VER O VÍDEO DO LOTE



**13632 MAFRA**

MFRA 13632

PESO  
**652**

NASCIMENTO  
**10/11/2022**

CE  
**38**

REM ARMADOR

ZAPP BEABISA

RIENA DA BEABISA

DAMASCO MAT.

SHERLOK MAT.

AMBOA MAT.

RAFAH MAT.

QUARK COL

MANDARIN MAT.

KHOZANA DA MAT.

**X** 3977 MAFRA

C2569 DA MN

HALJA SBX

CIMA SBX



	iABCZ	PM-EM	PD-ED	PA-ED	PS-ED	PE365	PE450	AOL	ACAB	STAY	TMD
DEP	14.47	2.89	6.94	11.70	15.80	1.040	1.403	3.759	0.426	32.49	6.98
DECA	1	1	1	1	1	1	1	1	4	4	1



	MGTe	MP120	DP210	DP365	DP450	DPE365	DPE450	DAOL	DACAB	DSTAY	D3P
DEP	24.38	3.75	11.81	20.11	21.97	0.93	0.96	3.50	0.34	84.23	82.88
TOP	4	4	6	8	6	10	13	5	9	7	13

LOTE **68**



INDIVIDUAL

MACHO



CLIQUE PARA VER O VÍDEO DO LOTE



**12840 MAFRA**

MFRA 12840

PESO  
**653**

NASCIMENTO  
**25/08/2022**

CE  
**38**

REM TORIXOREU

BUGIO TE DA SM

REM ARMADOR

FUNCIONARIO NAVIRAI

REM RONDA

CRATERA DE NAVIRAI

QUARRIE FIV COL

X

ANTENA MAFRA

QUARK COL.

HELIACO DA JAVA

HARONA COL

FINASYTE DA MAFRA

EMPOLGA COL

CUBANA DA BAOPA



	iABCZ	PM-EM	PD-ED	PA-ED	PS-ED	PE365	PE450	AOL	ACAB	STAY	TMD
DEP	14.65	2.17	10.99	14.32	16.80	0.515	0.730	0.918	2.816	31.38	9.01
DECA	1	2	1	1	1	2	2	3	1	5	1



	MGTe	MP120	DP210	DP365	DP450	DPE365	DPE450	DAOL	DACAB	DSTAY	D3P
DEP	17.98	1.91	14.04	19.76	18.19	-0.04	-0.39	2.54	0.12	85.23	66.06
TOP	15	21	3	8	11	66	88	10	23	6	76



LOTE **69**



INDIVIDUAL

MACHO



[▶ CLIQUE PARA VER O VÍDEO DO LOTE](#)



**13357 MAFRA**

MFRA 13357

PESO  
**654**

NASCIMENTO  
**11/10/2022**

CE  
**39**

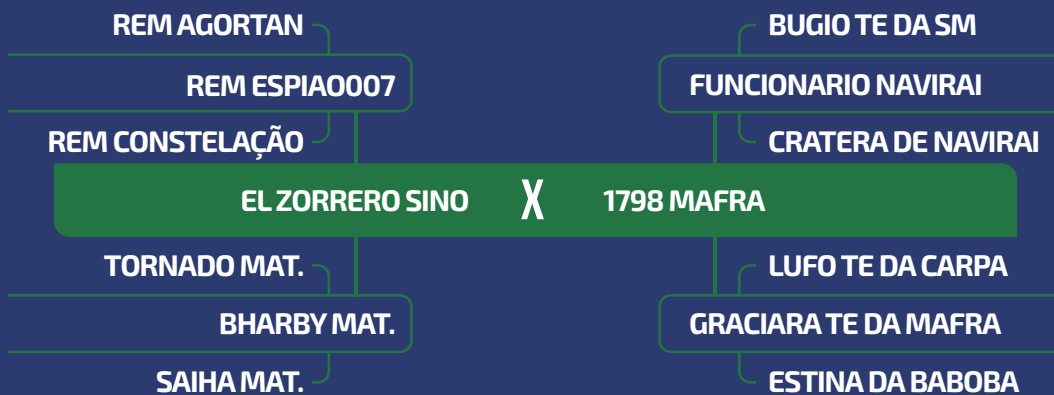

	iABCZ	PM-EM	PD-ED	PA-ED	PS-ED	PE365	PE450	AOL	ACAB	STAY	TMD
DEP	11.64	2.31	8.83	15.25	18.54	0.712	1.026	2.781	1.871	25.18	7.26
DECA	2	1	1	1	1	1	1	1	1	10	1



	MGTe	MP120	DP210	DP365	DP450	DPE365	DPE450	DAOL	DACAB	DSTAY	D3P
DEP	21.19	1.90	10.17	18.82	16.01	0.33	0.42	5.51	0.35	80.19	90.38
TOP	8	21	9	9	15	31	30	0.5	9	13	1

LOTE

# 70



INDIVIDUAL

MACHO



## 13380 MAFRA

MFRA 13380

PESO  
**656**

NASCIMENTO  
**14/10/2022**

CE  
**42**

REM ARMADOR

ZAPP BEABISA

RIENA DA BEABISA

DAMASCO MAT.

SHERLOK MAT.

AMBOA MAT.

RAFAH MAT.

QUARK COL

7308/04 PO PERDIZES

CORALI II PO DA NI

3518 MAFRA

MANH 105

CATIVA MAFRA

ITALIA TE IV J.GAL



	iABCZ	PM-EM	PD-ED	PA-ED	PS-ED	PE365	PE450	AOL	ACAB	STAY	TMD
DEP	12.73	3.17	6.35	10.08	12.62	0.999	1.163	2.507	-0.047	32.00	6.88
DECA	1	1	2	1	1	1	1	1	6	4	1



	MGTe	MP120	DP210	DP365	DP450	DPE365	DPE450	DAOL	DACAB	DSTAY	D3P
DEP	21.66	2.94	8.71	16.14	15.53	1.39	1.63	3.38	-0.08	85.55	84.71
TOP	7	8	13	14	16	3	3	5	63	5	8

LOTE

# 71



INDIVIDUAL

MACHO



CLIQUE PARA VER O VÍDEO DO LOTE



## 12944 MAFRA

MFRA 12944

PESO

657

NASCIMENTO

07/08/2022

CE

38

REM SAGRES

REM QUISCO

REM COMPUTADOR

REM USP

REM PARADOXA

REM REGIS

18000 DE NAVIRAI

X

8064 MAFRA

NAVIRAI FIV 13287-13

MAIA FIV MAT.

765 FIV DE NAVIRAI

2469 MAFRA

NAVIRAI 11852-10

5632 TH CARACOL



	iABCZ	PM-EM	PD-ED	PA-ED	PS-ED	PE365	PE450	AOL	ACAB	STAY	TMD
DEP	11.74	0.08	6.88	12.45	18.00	0.696	1.028	0.173	1.891	31.99	4.11
DECA	2	6	1	1	1	1	1	6	1	4	2



	MGTe	MP120	DP210	DP365	DP450	DPE365	DPE450	DAOL	DACAB	DSTAY	D3P
DEP	12.52	-2.90	5.75	11.33	12.66	0.51	0.33	-0.72	0.07	89.07	73.89
TOP	31	100	27	27	23	22	34	92	31	2	48

LOTE **72**



INDIVIDUAL

MACHO



CLIQUE PARA VER O VÍDEO DO LOTE



**13474 MAFRA**

MFRA 13474

PESO  
**658**

NASCIMENTO  
**24/10/2022**

CE  
**39**

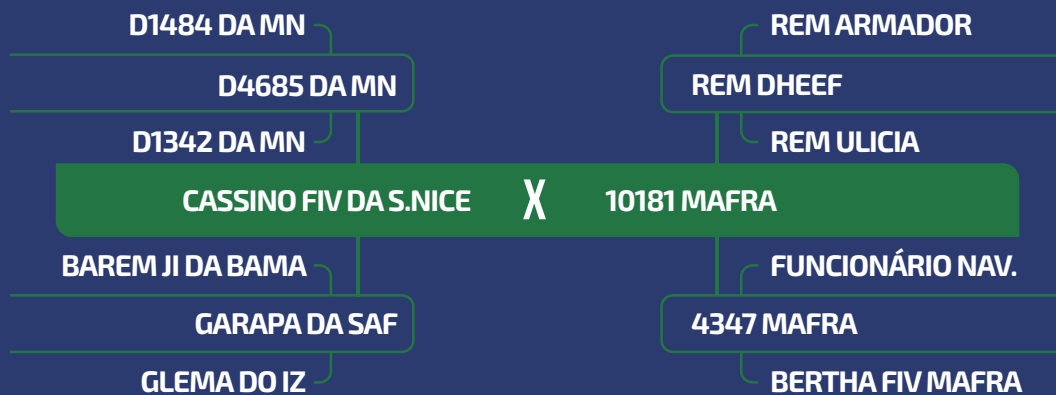

	iABCZ	PM-EM	PD-ED	PA-ED	PS-ED	PE365	PE450	AOL	ACAB	STAY	TMD
DEP	22.36	1.66	12.50	16.21	20.61	0.766	1.230	3.270	1.909	37.33	8.41
DECA	1	2	1	1	1	1	1	1	1	1	1



	MGTe	MP120	DP210	DP365	DP450	DPE365	DPE450	DAOL	DACAB	DSTAY	D3P
DEP	22.45	1.99	11.05	16.45	20.30	1.08	1.23	3.53	0.19	83.58	83.49
TOP	6	20	7	13	8	7	8	4	17	8	11

LOTE **73**



INDIVIDUAL

MACHO



CLIQUE PARA VER O VÍDEO DO LOTE



**13654 MAFRA**

MFRA 13654

PESO  
**655**

NASCIMENTO  
**09/11/2022**

CE  
**39**

REM VOKOLO

FUNCIONARIO NAV.

QUARUP BONS

EXTREMO DA GREN.

MAYA BONS

BRITANICA TE GREN.

ESTORIL MAT. X 4936 MAFRA

TORNADO MAT.

C2569 DA MN

BARAVAH MAT.

HASTTE SBX

SAIHA MAT.

PROVADOR



	iABCZ	PM-EM	PD-ED	PA-ED	PS-ED	PE365	PE450	AOL	ACAB	STAY	TMD
DEP	14.39	1.24	8.45	12.90	17.62	0.907	1.549	3.703	0.797	34.24	5.22
DECA	1	3	1	1	1	1	1	1	3	2	1



	MGTe	MP120	DP210	DP365	DP450	DPE365	DPE450	DAOL	DACAB	DSTAY	D3P
DEP	22.54	-0.21	12.64	24.30	25.77	0.71	0.67	3.76	0.62	73.89	76.72
TOP	6	79	5	4	3	16	20	4	3	24	36

LOTE **74**



INDIVIDUAL

MACHO



**CLIQUE PARA VER O VÍDEO DO LOTE**



**13581 MAFRA**

MFRA 13581

PESO  
**653**

NASCIMENTO  
**16/11/2022**

CE  
**40**

REM TORIXOREU

KOKAR DA MAT.

REM ARMADOR

PARANA MATI

REM RONDA

FRANQUIA MAT.

QUARRIE FIV COL X 7757 MAFRA

QUARK COL.

FUNCIONÁRIO NAV.

HARONA COL

2943 FIV MAFRA

EMPOLGA COL

GRISHA DA MAFRA



	iABCZ	PM-EM	PD-ED	PA-ED	PS-ED	PE365	PE450	AOL	ACAB	STAY	TMD
DEP	14.02	2.29	11.70	16.09	17.84	0.376	0.578	0.396	1.826	28.85	9.25
DECA	1	1	1	1	1	3	3	5	1	7	1



	MGTe	MP120	DP210	DP365	DP450	DPE365	DPE450	DAOL	DACAB	DSTAY	D3P
DEP	18.46	0.98	13.69	19.66	19.00	0.36	0.48	1.33	0.50	79.35	73.68
TOP	14	42	3	8	10	29	27	23	5	14	49



LOTE **76**



INDIVIDUAL

MACHO



**CLIQUE PARA VER O VÍDEO DO LOTE**



**13522 MAFRA**

MFRA 13522

PESO  
**654**

NASCIMENTO  
**08/11/2022**

CE  
**39**

REM VOKOLO

QUARUP BONS

MAYA BONS

ESTORIL MAT.

TORNADO MAT.

BARAVAH MAT.

SAIHA MAT.

REM USP

URANIO DA EAO

8898 FIV DA EAO

10739 MAFRA

PLAYBOY MAT.

6262 FIV MAFRA

MOJADA TE MAFRA



	iABCZ	PM-EM	PD-ED	PA-ED	PS-ED	PE365	PE450	AOL	ACAB	STAY	TMD
DEP	17.94	1.45	9.22	14.57	19.13	0.795	1.311	3.494	0.305	35.94	6.24
DECA	1	3	1	1	1	1	1	1	4	1	1



	MGTe	MP120	DP210	DP365	DP450	DPE365	DPE450	DAOL	DACAB	DSTAY	D3P
DEP	25.16	2.97	13.77	26.06	26.83	1.84	1.94	3.35	0.54	86.82	76.50
TOP	3	8	3	3	3	1	2	5	4	4	37

LOTE

# 77



INDIVIDUAL

MACHO



CLIQUE PARA VER O VÍDEO DO LOTE



## 13783 MAFRA

MFRA 13783

PESO

652

NASCIMENTO

17/11/2022

CE

39

REM TORIXOREU

REM ARMADOR

REM RONDA

QUARK COL.

HARONA COL

EMPOLGA COL

D4685 DA MN

NAVIRAI POLO

GUARIMA DE NAV.

ENLEVO DA MORUNG.

KATYTE MAFRA

SERVIA 9 DA J.GALERA

QUARRIE FIV COL

X

8349 MAFRA



	iABCZ	PM-EM	PD-ED	PA-ED	PS-ED	PE365	PE450	AOL	ACAB	STAY	TMD
DEP	12.16	1.14	8.44	11.62	12.06	0.431	0.484	0.024	2.126	31.60	5.62
DECA	2	3	1	1	2	3	3	6	1	5	1



	MGTe	MP120	DP210	DP365	DP450	DPE365	DPE450	DAOL	DACAB	DSTAY	D3P
DEP	21.86	2.60	11.98	19.37	21.83	1.46	1.77	1.08	0.07	83.88	85.98
TOP	7	12	6	9	6	3	3	27	31	7	6

LOTE **78**



INDIVIDUAL

MACHO



CLIQUE PARA VER O VÍDEO DO LOTE



**13305 MAFRA**

MFRA 13305

PESO  
**655**

NASCIMENTO  
**24/09/2022**

CE  
**38**



	iABCZ	PM-EM	PD-ED	PA-ED	PS-ED	PE365	PE450	AOL	ACAB	STAY	TMD
DEP	14.41	2.14	6.50	11.22	13.59	0.346	0.545	1.688	0.253	34.55	6.60
DECA	1	2	1	1	1	3	3	2	4	2	1



	MGTe	MP120	DP210	DP365	DP450	DPE365	DPE450	DAOL	DACAB	DSTAY	D3P
DEP	19.09	0.25	14.05	19.39	20.11	0.30	-0.31	1.39	-0.31	74.48	81.75
TOP	12	64	3	8	8	33	84	22	94	23	17

LOTE **79**



INDIVIDUAL

MACHO



[▶ CLIQUE PARA VER O VÍDEO DO LOTE](#)



**13375 MAFRA**

MFRA 13375

PESO  
**656**

NASCIMENTO  
**14/10/2022**

CE  
**38**



	iABCZ	PM-EM	PD-ED	PA-ED	PS-ED	PE365	PE450	AOL	ACAB	STAY	TMD
DEP	14.19	1.56	8.68	11.31	14.62	0.511	0.718	1.056	0.576	35.00	5.92
DECA	1	2	1	1	1	2	2	3	3	2	1



	MGTe	MP120	DP210	DP365	DP450	DPE365	DPE450	DAOL	DACAB	DSTAY	D3P
DEP	21.89	1.92	11.79	18.43	18.47	0.13	0.20	2.22	0.10	75.27	84.20
TOP	7	21	6	10	10	45	41	13	26	21	10

LOTE **80**



INDIVIDUAL

MACHO



**CLIQUE PARA VER O VÍDEO DO LOTE**



# 13631 MAFRA

MFRA 13631

PESO  
**645**

NASCIMENTO  
**10/11/2022**

CE  
**38**

REM VOKOLO

QUARUP BONS

MAYA BONS

ESTORIL MAT.

TORNADO MAT.

BARAVAH MAT.

SAIHA MAT.

PROVADOR

PLAYBOY MAT.

HATIK MAT.

5069 FIV MAFRA

1646 DA MN

LADRIANE TE MAFRA

FILLARA TE DA MAFRA



	iABCZ	PM-EM	PD-ED	PA-ED	PS-ED	PE365	PE450	AOL	ACAB	STAY	TMD
DEP	16.43	0.28	7.43	11.37	16.34	0.722	1.201	3.618	1.169	36.74	3.48
DECA	1	5	1	1	1	1	1	1	2	1	3



	MGTe	MP120	DP210	DP365	DP450	DPE365	DPE450	DAOL	DACAB	DSTAY	D3P
DEP	21.38	3.69	8.24	20.07	20.09	0.97	1.14	6.12	0.21	89.04	69.84
TOP	8	4	15	8	8	9	9	0.5	15	2	64

LOTE **81**



INDIVIDUAL

MACHO



CLIQUE PARA VER O VÍDEO DO LOTE



# 12844 MAFRA

MFRA 12844

PESO  
**724**

NASCIMENTO  
**27/08/2022**

CE  
**38**

REM TORIXOREU

OFFICIAL DA SM

REM ARMADOR

VENCIUS RG

REM RONDA

SINFONIA RG

COMODORO DE CV

X

5291 MAFRA

JAGUARARI DE CV

FUNCIONÁRIO NAV.

WACA DE CV(\*)

BOBOTITA MAFRA

SAFA DE CV

4355 TH CARACOL



	iABCZ	PM-EM	PD-ED	PA-ED	PS-ED	PE365	PE450	AOL	ACAB	STAY	TMD
DEP	14.46	2.88	9.89	13.57	19.92	0.426	0.511	2.572	1.222	29.94	7.98
DECA	1	1	1	1	1	3	3	1	2	6	1



	MGTe	MP120	DP210	DP365	DP450	DPE365	DPE450	DAOL	DACAB	DSTAY	D3P
DEP	21.74	5.11	11.30	23.06	22.79	0.56	-0.06	1.33	0.58	80.23	76.27
TOP	7	1	7	5	5	21	65	23	4	13	38



LOTE **82**



INDIVIDUAL

MACHO



[▶ CLIQUE PARA VER O VÍDEO DO LOTE](#)



# 13368 MAFRA

MFRA 13368

PESO  
**700**

NASCIMENTO  
**13/10/2022**

CE  
**41**



	iABCZ	PM-EM	PD-ED	PA-ED	PS-ED	PE365	PE450	AOL	ACAB	STAY	TMD
DEP	13.28	1.46	8.50	11.19	14.92	0.496	0.662	1.257	2.462	32.43	5.33
DECA	1	3	1	1	1	2	2	3	1	4	1



	MGTe	MP120	DP210	DP365	DP450	DPE365	DPE450	DAOL	DACAB	DSTAY	D3P
DEP	21.14	1.30	11.47	22.20	22.26	0.66	0.74	1.60	0.54	78.83	84.96
TOP	8	34	6	5	6	17	18	20	4	15	8

LOTE **83**



INDIVIDUAL

MACHO



CLIQUE PARA VER O VÍDEO DO LOTE



**12874 MAFRA**

MFRA 12874

PESO  
**701**

NASCIMENTO  
**17/08/2022**

CE  
**41**

JAGUARARI CV

ALPES COL

WILSON FIV DE CV(\*)

DIRIGIVEL COL

SALAMALEQUE

PRADILI

DJANGO DE CV



3753 MAFRA

HAVA MAHAL DE CV

3242 TH CARACOL

ZELARA DE CV(\*)

7043 TH CARACOL(\*)

SINFONIA FIV DE CV

5597 TH CARACOL



	iABCZ	PM-EM	PD-ED	PA-ED	PS-ED	PE365	PE450	AOL	ACAB	STAY	TMD
DEP	13.41	0.96	3.43	7.28	12.15	0.786	1.048	2.745	1.520	35.11	2.70
DECA	1	4	4	2	2	1	1	1	1	2	4



	MGTe	MP120	DP210	DP365	DP450	DPE365	DPE450	DAOL	DACAB	DSTAY	D3P
DEP	18.52	0.87	7.43	15.22	15.06	0.57	0.71	2.94	0.14	82.02	85.85
TOP	14	45	18	16	17	20	19	7	21	10	6

LOTE **84**



INDIVIDUAL

MACHO



CLIQUE PARA VER O VÍDEO DO LOTE



**13390 MAFRA**

MFRA 13390

PESO  
**701**

NASCIMENTO  
**01/10/2022**

CE  
**39**

REM TORIXOREU

OFFICIAL DA SM

REM ARMADOR

VENCIUS RG

REM RONDA

SINFONIA RG

COMODORO DE CV

X

3657 MAFRA

JAGUARARI DE CV

DINGO

WACA DE CV(\*)

NORUEGA TE DO ANGICO(\*)

SAFA DE CV

BADERNA DO ANGICO



	iABCZ	PM-EM	PD-ED	PA-ED	PS-ED	PE365	PE450	AOL	ACAB	STAY	TMD
DEP	11.91	2.57	8.89	11.54	16.69	0.422	0.438	1.889	0.869	28.68	7.11
DECA	2	1	1	1	1	3	3	1	2	7	1



	MGTe	MP120	DP210	DP365	DP450	DPE365	DPE450	DAOL	DACAB	DSTAY	D3P
DEP	18.51	2.76	12.11	22.45	22.68	0.20	0.08	0.83	0.20	77.18	77.69
TOP	14	10	5	5	5	39	49	32	16	18	32

LOTE **85**



INDIVIDUAL

MACHO



CLIQUE PARA VER O VÍDEO DO LOTE



**13365 MAFRA**

MFRA 13365

PESO  
**690**

NASCIMENTO  
**06/10/2022**

CE  
**41**

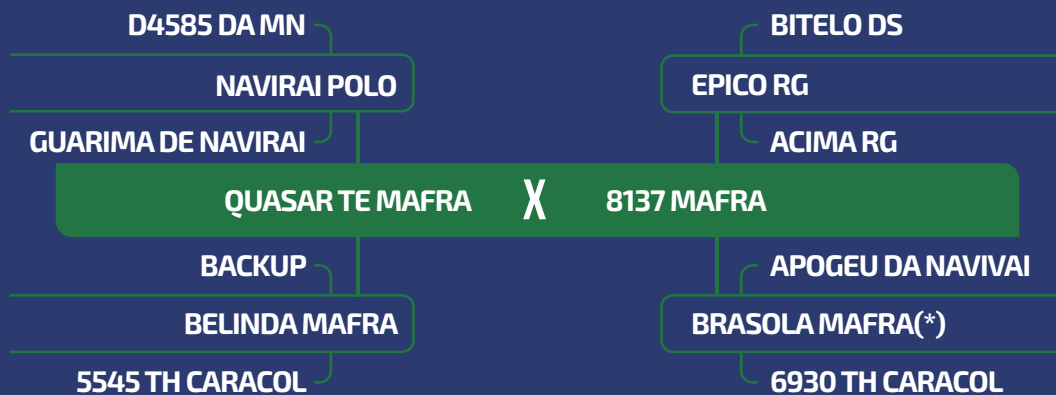

	iABCZ	PM-EM	PD-ED	PA-ED	PS-ED	PE365	PE450	AOL	ACAB	STAY	TMD
DEP	20.32	4.35	12.27	17.26	16.95	0.768	1.306	1.733	1.572	33.96	11.80
DECA	1	1	1	1	1	1	1	2	1	3	1



	MGTe	MP120	DP210	DP365	DP450	DPE365	DPE450	DAOL	DACAB	DSTAY	D3P
DEP	22.11	3.66	13.55	22.05	22.56	1.00	1.45	2.86	0.15	81.57	78.81
TOP	7	4	4	5	5	8	5	8	20	11	28

LOTE **86**



INDIVIDUAL

MACHO



CLIQUE PARA VER O VÍDEO DO LOTE



**12996 MAFRA**

MFRA 12996

PESO  
**690**

NASCIMENTO  
**12/08/2022**

CE  
**39**

D4685 DA MN

OFFICIAL DA SM

CALIBRE FIV CAMPARINO

VENCIUS RG

JHVM 9862 FIV CAMPARINO

SINFONIA RG

VENUS FIV DE NAVIRAI

X

6777 MAFRA

1384 TE DE NAV.

IMPOLUTO DO JHV

NACAO DE NAVIRAI

6761 TH CARACOL(\*)

FILUSTRIA DE NAV.

4411 TE CARACOL



	iABCZ	PM-EM	PD-ED	PA-ED	PS-ED	PE365	PE450	AOL	ACAB	STAY	TMD
DEP	13.29	0.37	8.60	11.88	15.31	0.939	1.140	-0.221	0.220	33.03	4.23
DECA	1	5	1	1	1	1	1	7	5	3	2



	MGTe	MP120	DP210	DP365	DP450	DPE365	DPE450	DAOL	DACAB	DSTAY	D3P
DEP	16.07	-2.35	9.08	12.08	16.18	0.49	0.68	0.57	0.63	75.48	80.99
TOP	20	99	12	24	14	23	20	38	3	21	19

LOTE **87**



INDIVIDUAL

MACHO



CLIQUE PARA VER O VÍDEO DO LOTE



**12859 MAFRA**

MFRA 12859

PESO  
**682**

NASCIMENTO  
**17/08/2022**

CE  
**40**

REM TORIXOREU

OFFICIAL DA SM

REM ARMADOR

VENCIUS RG

REM RONDA

SINFONIA RG

COMBOIO FIV DA S.NICE

X

4873 MAFRA

REM VOKOLO

XAVANTE VG

B4987 FIV DA S.NICE

3948 TH CARACOL(\*)

GULAB DA S.NICE

DOZIREs TH CARACOL



	iABCZ	PM-EM	PD-ED	PA-ED	PS-ED	PE365	PE450	AOL	ACAB	STAY	TMD
DEP	14.68	2.26	10.44	15.69	17.48	0.688	0.935	2.429	0.751	31.97	7.68
DECA	1	2	1	1	1	1	1	1	3	4	1



	MGTe	MP120	DP210	DP365	DP450	DPE365	DPE450	DAOL	DACAB	DSTAY	D3P
DEP	17.38	0.01	13.58	22.15	22.24	0.52	0.38	2.04	-1.00	80.16	74.80
TOP	16	72	4	5	6	22	31	14	100	13	45



LOTE **88**



INDIVIDUAL

MACHO



# 13024 MAFRA

MFRA 13024

PESO  
**687**

NASCIMENTO  
**03/08/2022**

CE  
**38**



	iABCZ	PM-EM	PD-ED	PA-ED	PS-ED	PE365	PE450	AOL	ACAB	STAY	TMD
DEP	11.82	1.24	5.63	10.78	12.08	0.498	0.541	2.465	2.363	32.83	4.14
DECA	2	3	2	1	2	2	3	1	1	3	2



	MGTe	MP120	DP210	DP365	DP450	DPE365	DPE450	DAOL	DACAB	DSTAY	D3P
DEP	18.41	1.95	9.13	19.60	15.42	0.24	-0.58	2.57	0.77	79.97	84.30
TOP	14	21	12	8	16	37	96	10	2	13	9

LOTE **89**



INDIVIDUAL

MACHO



[▶ CLIQUE PARA VER O VÍDEO DO LOTE](#)



**13133 MAFRA**

MFRA 13133

PESO  
**669**

NASCIMENTO  
**17/09/2022**

CE  
**40**

REM TORIXOREU

OFFICIAL DA SM

REM ARMADOR

VENCIUS RG

REM RONDA

SINFONIA RG

COMBOIO FIV DA S.NICE

X

6593 FIV MAFRA

REM VOKOLO

CARTUCHO DO MBA

B4987 FIV DA S.NICE

DAIZA ANGICO(\*)

GULAB DA S.NICE

VALTA ANGICO



	iABCZ	PM-EM	PD-ED	PA-ED	PS-ED	PE365	PE450	AOL	ACAB	STAY	TMD
DEP	14.23	1.32	11.27	14.67	18.08	0.613	0.789	2.166	0.042	32.36	6.34
DECA	1	3	1	1	1	2	2	1	5	4	1



	MGTe	MP120	DP210	DP365	DP450	DPE365	DPE450	DAOL	DACAB	DSTAY	D3P
DEP	24.66	1.68	19.03	24.13	23.84	0.31	0.20	1.38	0.75	79.73	80.61
TOP	4	26	0.5	4	4	32	41	23	2	13	21

LOTE **90**



INDIVIDUAL

MACHO



**CLIQUE PARA VER O VÍDEO DO LOTE**



**13741 MAFRA**

MFRA 13741

PESO  
**668**

NASCIMENTO  
**16/11/2022**

CE  
**39**

REM TORIXOREU

VENCIUS RG

REM ARMADOR

1291 MAFRA

REM RONDA

4411 TH CARACOL

COMBOIO FIV DA S.NICE

X

7447 MAFRA

REM VOKOLO

BALCAO JAPARANDUBA

B4987 FIV DA S.NICE

EDICAO FIV ANGICO(\*)

GULAB DA S.NICE

SEDOSA TE ANGICO



	iABCZ	PM-EM	PD-ED	PA-ED	PS-ED	PE365	PE450	AOL	ACAB	STAY	TMD
DEP	16.04	2.24	10.83	14.93	19.05	0.746	0.812	2.592	0.735	33.34	7.53
DECA	1	2	1	1	1	1	2	1	3	3	1



	MGTe	MP120	DP210	DP365	DP450	DPE365	DPE450	DAOL	DACAB	DSTAY	D3P
DEP	15.93	1.45	5.57	15.39	14.43	0.67	0.40	2.83	0.27	72.63	74.89
TOP	20	31	28	15	18	17	30	8	12	26	44

LOTE **91**



DUPLO

MACHO



[▶ CLIQUE PARA VER O VÍDEO DO LOTE](#)



## 12872 MAFRA

MFRA 12872

PESO  
**748**

NASCIMENTO  
**14/08/2022**

CE  
**38**

REM SAGRES

PROVADOR

REM COMPUTADOR

PLAYBOY MAT.

REM PARADOXA

HATIK MAT.

**18000 DE NAVIRAI X 4192 MAFRA**

NAVIRAI FIV 13287-13

ILUSTRE NF DA ELD.

765 FIV DE NAVIRAI

TAMBA DO OJO

NAVIRAI 11852-10

352 DO OJO



	iABCZ	PM-EM	PD-ED	PA-ED	PS-ED	PE365	PE450	AOL	ACAB	STAY	TMD
DEP	13.01	-2.15	10.37	13.39	17.04	0.293	0.625	0.977	2.514	33.50	2.79
DECA	1	10	1	1	1	4	2	3	1	3	3



	MGTe	MP120	DP210	DP365	DP450	DPE365	DPE450	DAOL	DACAB	DSTAY	D3P
DEP	24.74	-1.94	19.36	34.00	35.55	0.73	0.76	3.72	0.08	80.20	67.90
TOP	4	98	0.5	0.5	0.5	15	18	4	29	13	70



## 12950 MAFRA

MFRA 12950

PESO  
**737**

NASCIMENTO  
**17/08/2022**

CE  
**39**

REM UPONIC

ENCARTE DS

REM CALDONEGRO

BITELO DS

REM SABEEHAH

DACIA DS

**CONCEITO FIV DA S.NICE X 3488 MAFRA**

REM ARMADOR

EDHANK TE BM DA FC

B5973 FIV DA S.NICE

IGNATA DA MAFRA

CRISTAL DA SAF

ANGEL SM



	iABCZ	PM-EM	PD-ED	PA-ED	PS-ED	PE365	PE450	AOL	ACAB	STAY	TMD
DEP	20.4	2.68	8.12	12.72	17.99	0.846	1.234	1.858	0.611	40.05	7.42
DECA	1	1	1	1	1	1	1	1	3	1	1



	MGTe	MP120	DP210	DP365	DP450	DPE365	DPE450	DAOL	DACAB	DSTAY	D3P
DEP	17.81	-0.11	7.01	13.45	16.04	0.69	0.78	1.74	0.22	70.77	91.07
TOP	15	76	20	20	15	16	17	18	15	30	1

LOTE **92**



DUPLO

MACHO

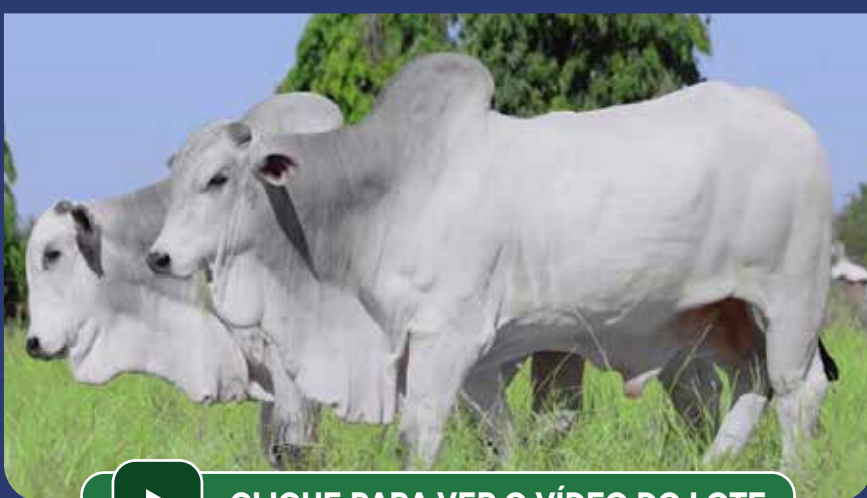

[▶ CLIQUE PARA VER O VÍDEO DO LOTE](#)



# 13296 MAFRA

MFRA 13296

PESO  
**711**

NASCIMENTO  
**19/09/2022**

CE  
**41**

REM ARMADOR

VERNON MAT.

PARMA MAT.

CARANDAH MAT.

SAIGON MAT

ANDREZA MAT.

TRILHA MAT

REM TORIXOREU

RASTAN MAT.

HATIK MAT.

**X** 5880 MAFRA

ZERO TE J.GALERA

2563 MAFRA

6530 TH CARACOL



	iABCZ	PM-EM	PD-ED	PA-ED	PS-ED	PE365	PE450	AOL	ACAB	STAY	TMD
DEP	11.99	-2.45	10.94	15.95	20.46	0.500	0.630	1.931	-0.612	30.31	2.46
DECA	1	10	1	1	1	2	2	1	8	6	4



	MGTe	MP120	DP210	DP365	DP450	DPE365	DPE450	DAOL	DACAB	DSTAY	D3P
DEP	20.83	-2.01	12.38	25.06	24.48	0.37	0.42	3.06	-0.16	85.39	80.67
TOP	9	98	5	3	4	29	30	7	78	5	20



# 13487 MAFRA

MFRA 13487

PESO  
**729**

NASCIMENTO  
**05/10/2022**

CE  
**39**

REM TORIXOREU

REM ARMADOR

REM RONDA

COMBOIO FIV DA S.NICE

REM VOKOLO

B4987 FIV DA S.NICE

GULAB DA S.NICE

BRADO S.MARINA

LANDAU DA DI GENIO

DIMA DA DI GENIO

**X** 6780 TE MAFRA

BITELO SS

MONALISA DA TOCA MS

CAMPECINA TE DA BIO



	iABCZ	PM-EM	PD-ED	PA-ED	PS-ED	PE365	PE450	AOL	ACAB	STAY	TMD
DEP	14.98	2.29	10.24	16.51	19.93	0.918	1.261	2.185	0.320	31.48	7.77
DECA	1	1	1	1	1	1	1	1	4	5	1



	MGTe	MP120	DP210	DP365	DP450	DPE365	DPE450	DAOL	DACAB	DSTAY	D3P
DEP	23.48	2.02	16.43	27.56	31.13	0.78	0.90	4.73	-0.74	86.99	71.50
TOP	5	19	1	2	1	14	14	2	100	4	58



LOTE **93**



DUPLO

MACHO



[▶ CLIQUE PARA VER O VÍDEO DO LOTE](#)



# 13088 MAFRA

MFRA 13088

PESO  
**693**

NASCIMENTO  
**16/09/2022**

CE  
**39**

REM TORIXOREU

JAYAMU DA MAT.

REM ARMADOR

MAXIMUS MAT.

REM RONDA

HAGHAT DA MAT.

**GUERREIRO DA HORA X 3957 MAFRA**

TRUCK DA ALO BRASIL

C2569 DA MN

2128 TE DA HORA

HEDHELYKA SBX

2174 DA JHR

CUMA TE PORT PSEGURO



	iABCZ	PM-EM	PD-ED	PA-ED	PS-ED	PE365	PE450	AOL	ACAB	STAY	TMD
DEP	18.6	0.34	10.16	12.15	15.82	1.012	1.464	4.374	1.414	38.02	4.90
DECA	1	5	1	1	1	1	1	1	1	1	2



	MGTe	MP120	DP210	DP365	DP450	DPE365	DPE450	DAOL	DACAB	DSTAY	D3P
DEP	22.44	1.48	11.06	17.31	15.33	0.85	0.98	6.24	-0.12	81.11	78.13
TOP	6	30	7	12	16	12	12	0.5	71	11	30



# 13636 MAFRA

MFRA 13636

PESO  
**683**

NASCIMENTO  
**09/11/2022**

CE  
**39**

REM UPONIC

LUDY DE GARÇA

REM CALDONEGRO

BITELO SS

REM SABEEHAH

TAREFA DA SS

**CONCEITO FIV DA S.NICE X 4629 TE MAFRA**

REM ARMADOR

1646 DA MN

B5973 FIV DA S.NICE

ANDURINHA MAFRA

CRISTAL DA SAF

FLAGRA SJ COCAL



	iABCZ	PM-EM	PD-ED	PA-ED	PS-ED	PE365	PE450	AOL	ACAB	STAY	TMD
DEP	17	2.25	6.98	11.90	15.70	0.711	1.024	1.162	1.172	38.04	6.11
DECA	1	2	1	1	1	1	1	3	2	1	1



	MGTe	MP120	DP210	DP365	DP450	DPE365	DPE450	DAOL	DACAB	DSTAY	D3P
DEP	19.01	1.94	9.69	14.61	16.12	0.44	0.89	1.35	0.27	86.85	82.09
TOP	13	21	10	17	15	25	14	23	12	4	16



LOTE **94**



DUPLO

MACHO



[▶ CLIQUE PARA VER O VÍDEO DO LOTE](#)



# 13045 MAFRA

MFRA 13045

PESO  
**701**

NASCIMENTO  
**12/08/2022**

CE  
**40**



	iABCZ	PM-EM	PD-ED	PA-ED	PS-ED	PE365	PE450	AOL	ACAB	STAY	TMD
DEP	22.52	2.38	10.84	14.93	17.51	0.982	1.489	1.332	1.144	41.20	8.61
DECA	1	1	1	1	1	1	1	2	2	1	1



	MGTe	MP120	DP210	DP365	DP450	DPE365	DPE450	DAOL	DACAB	DSTAY	D3P
DEP	20.69	0.37	12.30	15.40	18.07	1.44	1.84	0.75	-0.38	79.75	92.44
TOP	9	60	5	15	11	3	2	34	97	13	0.5



# 13217 MAFRA

MFRA 13217

PESO  
**706**

NASCIMENTO  
**20/09/2022**

CE  
**43**



	iABCZ	PM-EM	PD-ED	PA-ED	PS-ED	PE365	PE450	AOL	ACAB	STAY	TMD
DEP	19.05	2.64	11.53	16.21	21.38	1.188	1.789	1.978	1.199	33.61	8.78
DECA	1	1	1	1	1	1	1	1	2	3	1



	MGTe	MP120	DP210	DP365	DP450	DPE365	DPE450	DAOL	DACAB	DSTAY	D3P
DEP	29.98	5.54	15.18	31.80	34.11	1.40	2.43	3.80	0.74	83.32	82.57
TOP	0.5	1	2	0.5	0.5	3	0.5	3	2	8	14

LOTE **95**



DUPLO

MACHO



[▶ CLIQUE PARA VER O VÍDEO DO LOTE](#)



# 12940 MAFRA

MFRA 12940

PESO  
**692**

NASCIMENTO  
**17/08/2022**

CE  
**41**

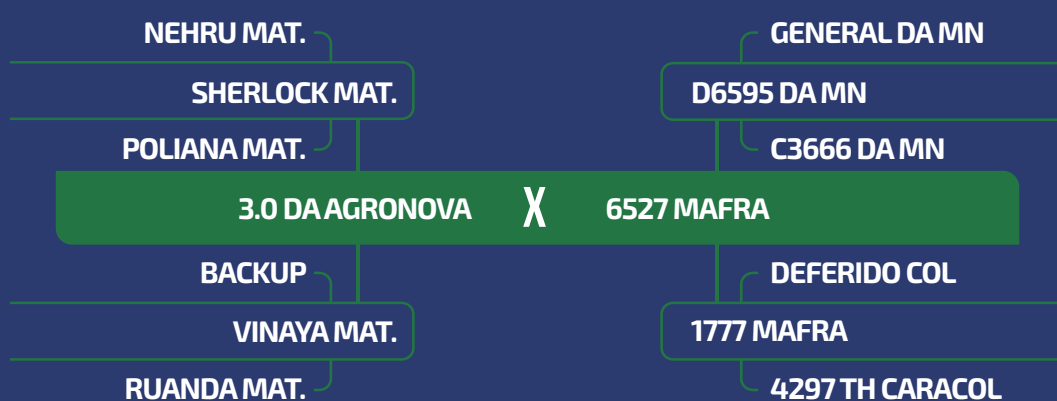

	iABCZ	PM-EM	PD-ED	PA-ED	PS-ED	PE365	PE450	AOL	ACAB	STAY	TMD
DEP	19.36	3.03	9.30	14.84	19.06	0.578	1.119	1.783	0.468	37.50	9.15
DECA	1	1	1	1	1	2	1	2	4	1	1



	MGTe	MP120	DP210	DP365	DP450	DPE365	DPE450	DAOL	DACAB	DSTAY	D3P
DEP	20.63	5.38	11.57	21.09	21.98	0.76	1.32	2.48	0.03	69.42	63.51
TOP	9	1	6	6	6	14	6	10	38	33	83



# 13256 MAFRA

MFRA 13256

PESO  
**689**

NASCIMENTO  
**09/09/2022**

CE  
**39**

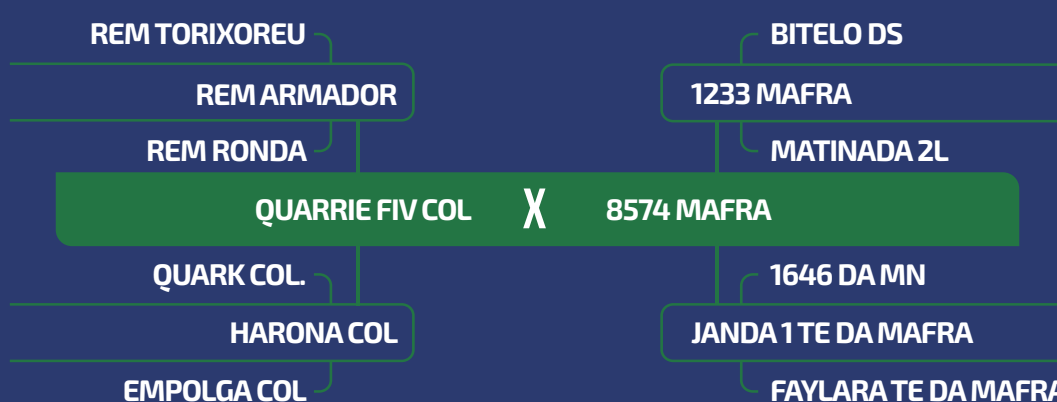

	iABCZ	PM-EM	PD-ED	PA-ED	PS-ED	PE365	PE450	AOL	ACAB	STAY	TMD
DEP	11.8	1.39	6.30	9.34	11.15	0.198	0.274	0.263	1.644	31.80	5.02
DECA	1	3	2	2	2	4	4	5	1	4	2



	MGTe	MP120	DP210	DP365	DP450	DPE365	DPE450	DAOL	DACAB	DSTAY	D3P
DEP	24.15	6.27	11.70	23.89	23.24	1.01	1.35	2.86	0.56	76.00	87.02
TOP	4	0.5	6	4	5	8	6	8	4	20	4

LOTE **96**



DUPLO

MACHO



[▶ CLIQUE PARA VER O VÍDEO DO LOTE](#)



# 12871 MAFRA

MFRA 12871

PESO  
**695**

NASCIMENTO  
**16/08/2022**

CE  
**38**



	iABCZ	PM-EM	PD-ED	PA-ED	PS-ED	PE365	PE450	AOL	ACAB	STAY	TMD
DEP	17.56	1.61	10.90	14.96	17.22	0.216	0.312	1.434	2.155	34.65	7.95
DECA	1	2	1	1	1	4	4	2	1	2	1



	MGTe	MP120	DP210	DP365	DP450	DPE365	DPE450	DAOL	DACAB	DSTAY	D3P
DEP	18.76	0.76	14.81	22.51	22.33	0.24	0.11	3.30	-0.14	87.21	75.11
TOP	13	48	2	5	6	37	47	5	75	4	43



# 13213 MAFRA

MFRA 13213

PESO  
**686**

NASCIMENTO  
**20/09/2022**

CE  
**39**



	iABCZ	PM-EM	PD-ED	PA-ED	PS-ED	PE365	PE450	AOL	ACAB	STAY	TMD
DEP	10.51	3.04	6.62	10.12	12.63	1.044	1.379	1.424	0.612	27.92	6.74
DECA	2	1	1	1	1	1	1	2	3	8	1



	MGTe	MP120	DP210	DP365	DP450	DPE365	DPE450	DAOL	DACAB	DSTAY	D3P
DEP	22.09	3.65	13.05	24.36	23.91	1.36	1.51	1.49	0.61	69.55	78.75
TOP	7	4	4	4	4	4	4	21	3	33	28

LOTE **97**



DUPLO

MACHO



CLIQUE PARA VER O VÍDEO DO LOTE



# 12865 MAFRA

MFRA 12865

PESO  
**688**

NASCIMENTO  
**16/08/2022**

CE  
**41**



	iABCZ	PM-EM	PD-ED	PA-ED	PS-ED	PE365	PE450	AOL	ACAB	STAY	TMD
DEP	16.49	1.54	9.47	13.92	16.47	0.835	1.240	1.600	0.483	34.29	7.13
DECA	1	3	1	1	1	1	1	2	4	2	1



	MGTe	MP120	DP210	DP365	DP450	DPE365	DPE450	DAOL	DACAB	DSTAY	D3P
DEP	17.10	0.44	10.21	15.26	15.01	1.20	1.95	1.11	-0.40	73.21	78.90
TOP	17	58	9	16	17	5	2	27	98	25	27



# 13258 MAFRA

MFRA 13258

PESO  
**675**

NASCIMENTO  
**05/09/2022**

CE  
**39**



	iABCZ	PM-EM	PD-ED	PA-ED	PS-ED	PE365	PE450	AOL	ACAB	STAY	TMD
DEP	11.79	0.09	6.13	11.67	15.91	0.487	0.649	0.442	2.147	32.41	3.27
DECA	2	6	2	1	1	2	2	5	1	4	3



	MGTe	MP120	DP210	DP365	DP450	DPE365	DPE450	DAOL	DACAB	DSTAY	D3P
DEP	18.74	1.47	13.67	26.97	27.36	0.69	0.52	1.26	0.33	82.75	62.04
TOP	13	30	3	2	2	16	26	24	10	9	87



LOTE **98**



DUPLO

MACHO



CLIQUE PARA VER O VÍDEO DO LOTE



# 13073 MAFRA

MFRA 13073

PESO  
**681**

NASCIMENTO  
**18/09/2022**

CE  
**39**



	iABCZ	PM-EM	PD-ED	PA-ED	PS-ED	PE365	PE450	AOL	ACAB	STAY	TMD
DEP	18.57	3.17	9.41	14.74	17.25	0.919	1.205	2.520	2.122	36.18	9.08
DECA	1	1	1	1	1	1	1	1	1	1	1



	MGTe	MP120	DP210	DP365	DP450	DPE365	DPE450	DAOL	DACAB	DSTAY	D3P
DEP	23.31	4.79	8.85	19.36	19.31	1.34	1.14	4.15	0.25	68.97	77.91
TOP	5	2	13	9	9	4	9	3	13	34	31



# 13255 MAFRA

MFRA 13255

PESO  
**695**

NASCIMENTO  
**03/09/2022**

CE  
**40**

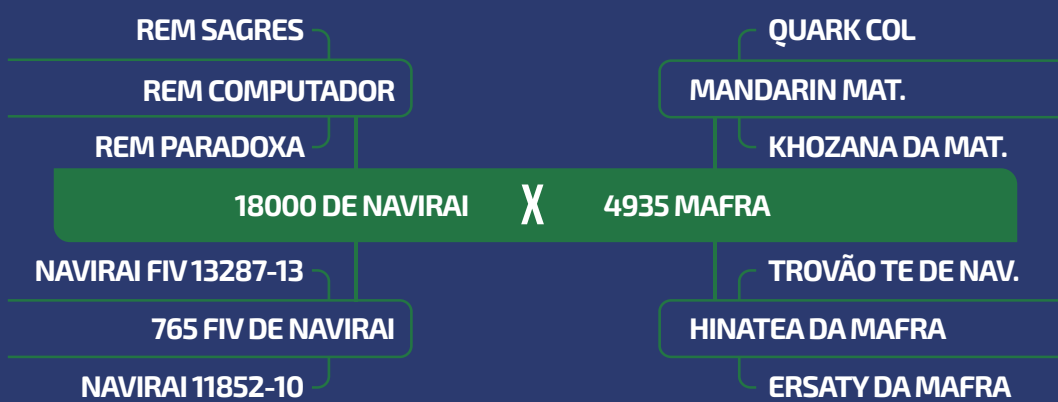

	iABCZ	PM-EM	PD-ED	PA-ED	PS-ED	PE365	PE450	AOL	ACAB	STAY	TMD
DEP	12.7	1.09	9.46	15.63	17.38	0.700	0.913	1.396	3.313	29.28	6.92
DECA	1	3	1	1	1	1	1	2	1	7	1



	MGTe	MP120	DP210	DP365	DP450	DPE365	DPE450	DAOL	DACAB	DSTAY	D3P
DEP	19.78	1.09	13.19	25.51	24.18	1.12	1.59	1.32	0.55	77.13	75.34
TOP	11	39	4	3	4	6	4	24	4	18	42

LOTE **99**



DUPLO

MACHO



[▶ CLIQUE PARA VER O VÍDEO DO LOTE](#)



# 13395 MAFRA

MFRA 13395

PESO  
**754**

NASCIMENTO  
**08/10/2022**

CE  
**40**



	iABCZ	PM-EM	PD-ED	PA-ED	PS-ED	PE365	PE450	AOL	ACAB	STAY	TMD
DEP	16.25	3.49	9.04	14.01	14.83	0.702	1.114	1.935	1.400	33.65	9.08
DECA	1	1	1	1	1	1	1	1	1	3	1



	MGTe	MP120	DP210	DP365	DP450	DPE365	DPE450	DAOL	DACAB	DSTAY	D3P
DEP	24.57	3.00	19.55	31.71	31.15	1.39	1.31	5.37	-0.49	79.05	64.81
TOP	4	8	0.5	0.5	1	3	7	0.5	100	15	80



# 13836 MAFRA

MFRA 13836

PESO  
**721**

NASCIMENTO  
**20/11/2022**

CE  
**39**

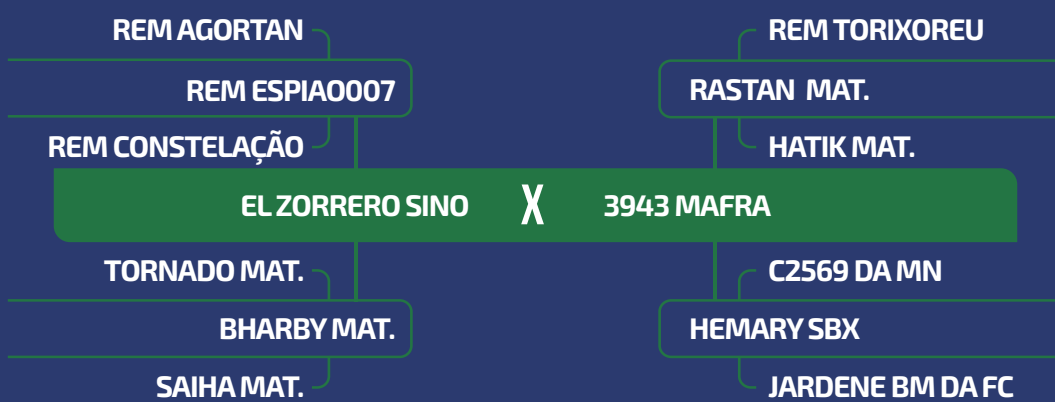

	iABCZ	PM-EM	PD-ED	PA-ED	PS-ED	PE365	PE450	AOL	ACAB	STAY	TMD
DEP	18.23	1.72	13.19	19.09	24.96	0.827	1.260	3.737	2.327	29.21	8.48
DECA	1	2	1	1	1	1	1	1	1	7	1



	MGTe	MP120	DP210	DP365	DP450	DPE365	DPE450	DAOL	DACAB	DSTAY	D3P
DEP	28.77	5.04	18.33	33.23	34.10	1.59	1.64	3.49	0.20	68.01	81.97
TOP	1	1	0.5	0.5	0.5	2	3	5	16	36	16



LOTE

# 100



DUPLO

MACHO



[▶ CLIQUE PARA VER O VÍDEO DO LOTE](#)



## 12947 MAFRA

MFRA 12947

PESO  
701

NASCIMENTO  
15/08/2022

CE  
38

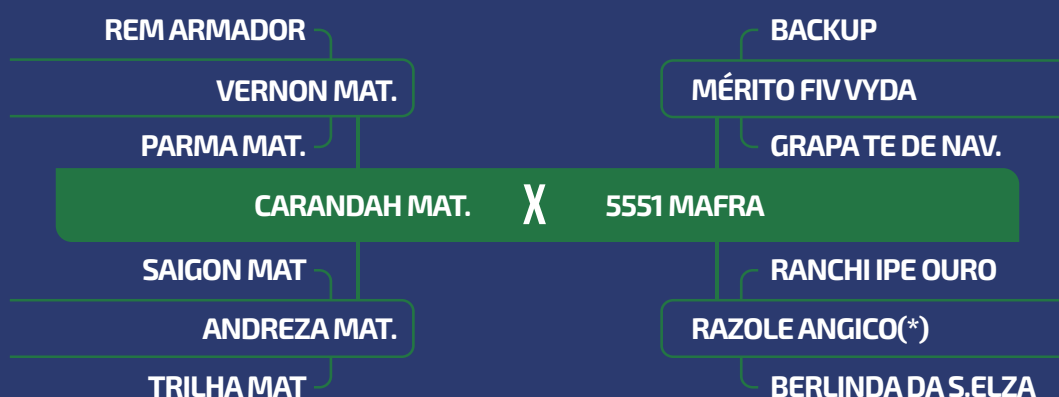

	iABCZ	PM-EM	PD-ED	PA-ED	PS-ED	PE365	PE450	AOL	ACAB	STAY	TMD
DEP	11.65	-1.44	10.65	16.02	20.42	0.524	0.492	2.226	-1.241	30.30	4.27
DECA	1	9	1	1	1	2	3	1	9	6	2



	MGTe	MP120	DP210	DP365	DP450	DPE365	DPE450	DAOL	DACAB	DSTAY	D3P
DEP	19.25	0.51	14.79	26.99	24.80	0.32	0.33	3.82	-0.61	76.41	63.97
TOP	12	56	2	2	4	32	34	3	100	19	82



## 13769 MAFRA

MFRA 13769

PESO  
701

NASCIMENTO  
23/11/2022

CE  
37

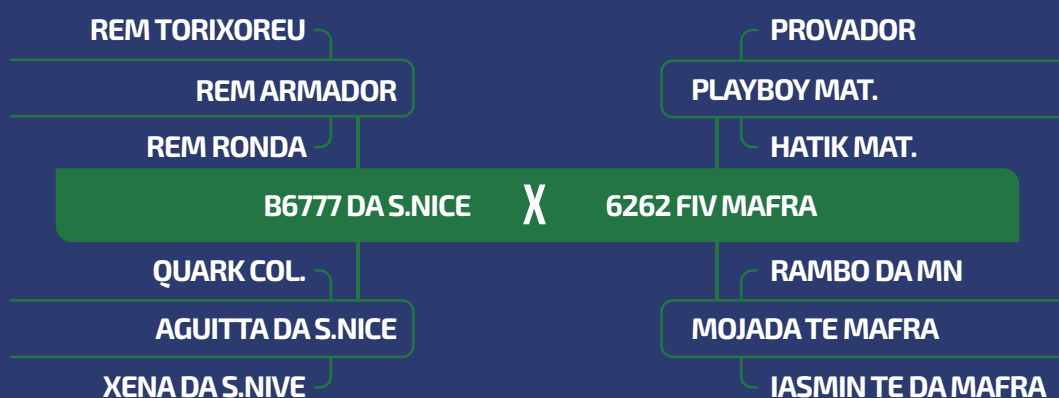

	iABCZ	PM-EM	PD-ED	PA-ED	PS-ED	PE365	PE450	AOL	ACAB	STAY	TMD
DEP	16.42	4.41	9.10	12.99	15.13	0.687	1.023	2.663	1.280	32.59	10.11
DECA	1	1	1	1	1	1	1	1	2	4	1



	MGTe	MP120	DP210	DP365	DP450	DPE365	DPE450	DAOL	DACAB	DSTAY	D3P
DEP	30.03	6.42	22.41	35.07	36.27	0.44	0.48	4.24	-0.26	70.45	74.99
TOP	0.5	0.5	0.1	0.5	0.5	25	27	2	90	31	44

LOTE

# 101



DUPLO

MACHO



[▶ CLIQUE PARA VER O VÍDEO DO LOTE](#)



## 12869 MAFRA

MFRA 12869

PESO  
**685**

NASCIMENTO  
**18/08/2022**

CE  
**39**

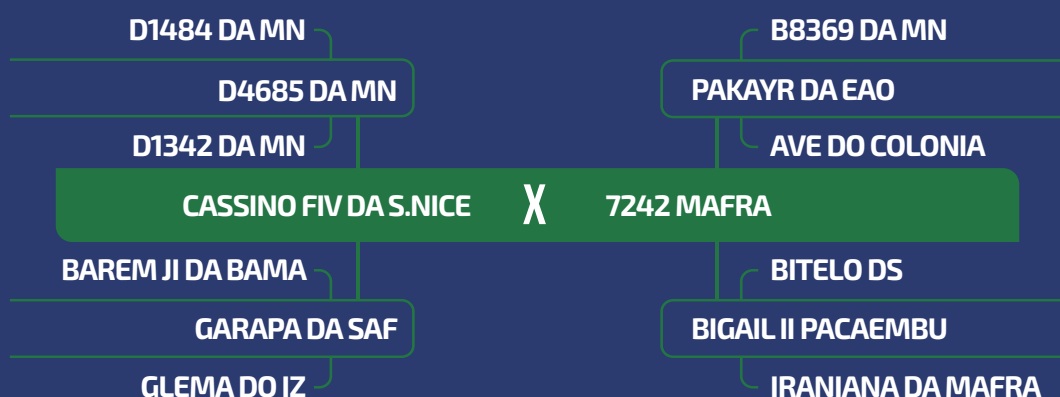

	iABCZ	PM-EM	PD-ED	PA-ED	PS-ED	PE365	PE450	AOL	ACAB	STAY	TMD
DEP	19.42	4.35	9.06	12.60	16.63	0.520	0.999	1.711	1.559	37.11	10.12
DECA	1	1	1	1	1	2	1	2	1	1	1



	MGTe	MP120	DP210	DP365	DP450	DPE365	DPE450	DAOL	DACAB	DSTAY	D3P
DEP	23.27	1.53	13.46	24.31	26.83	1.08	1.12	1.95	0.46	66.90	79.80
TOP	5	29	4	4	3	7	10	15	6	39	24



## 13268 MAFRA

MFRA 13268

PESO  
**683**

NASCIMENTO  
**08/09/2022**

CE  
**38**

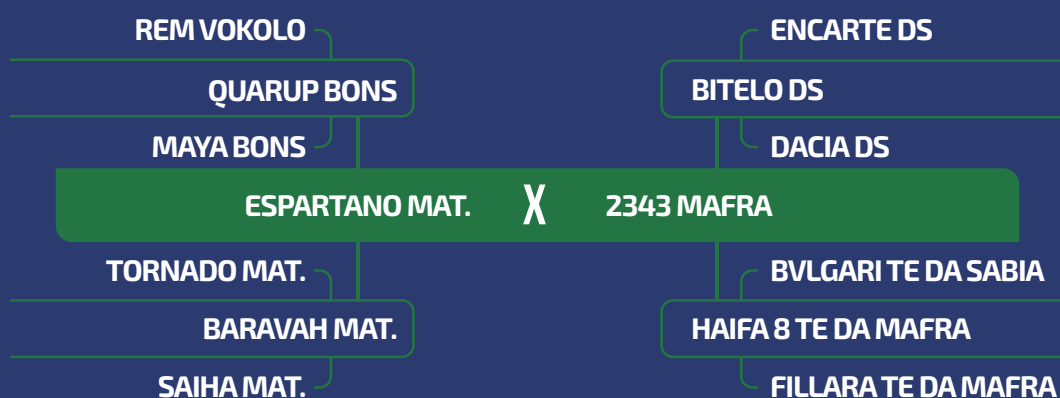

	iABCZ	PM-EM	PD-ED	PA-ED	PS-ED	PE365	PE450	AOL	ACAB	STAY	TMD
DEP	16.02	0.89	7.05	13.01	17.23	0.733	0.951	2.452	0.357	35.71	3.82
DECA	1	4	1	1	1	1	1	1	4	2	2



	MGTe	MP120	DP210	DP365	DP450	DPE365	DPE450	DAOL	DACAB	DSTAY	D3P
DEP	16.66	1.53	7.42	15.02	14.77	1.47	1.59	2.69	-0.13	86.04	76.63
TOP	18	29	18	16	18	3	4	9	73	5	37

LOTE

# 102



INDIVIDUAL

MACHO



[▶ CLIQUE PARA VER O VÍDEO DO LOTE](#)



## 12845 MAFRA

MFRA 12845

PESO  
**678**

NASCIMENTO  
**21/08/2022**

CE  
**39**

REM ARMADOR

ZAPP BEABISA

RIENA DA BEABISA

DON QUIXOTE MAT.

3T DA ALO BRASOL

BLANDICIA MAT.

SNOW MAT.

RAMBO DA MN

KABUL DA MAT.

COLONIA

BEBETA MAFRA

GANDHI PO DA NI

IPEUNA TE DA MAFRA

FILLARA TE DA MAFRA



	iABCZ	PM-EM	PD-ED	PA-ED	PS-ED	PE365	PE450	AOL	ACAB	STAY	TMD
DEP	15.5	2.88	9.18	13.37	15.52	0.894	0.920	2.023	0.598	31.65	8.37
DECA	1	1	1	1	1	1	1	1	3	5	1



	MGTe	MP120	DP210	DP365	DP450	DPE365	DPE450	DAOL	DACAB	DSTAY	D3P
DEP	20.48	0.23	9.31	14.33	13.74	0.78	1.11	4.38	0.61	88.24	86.83
TOP	10	65	11	18	20	14	10	2	3	3	5

LOTE

# 103



DUPLO

MACHO



CLIQUE PARA VER O VÍDEO DO LOTE



## 13018 MAFRA

MFRA 13018

PESO  
685

NASCIMENTO  
07/08/2022

CE  
40

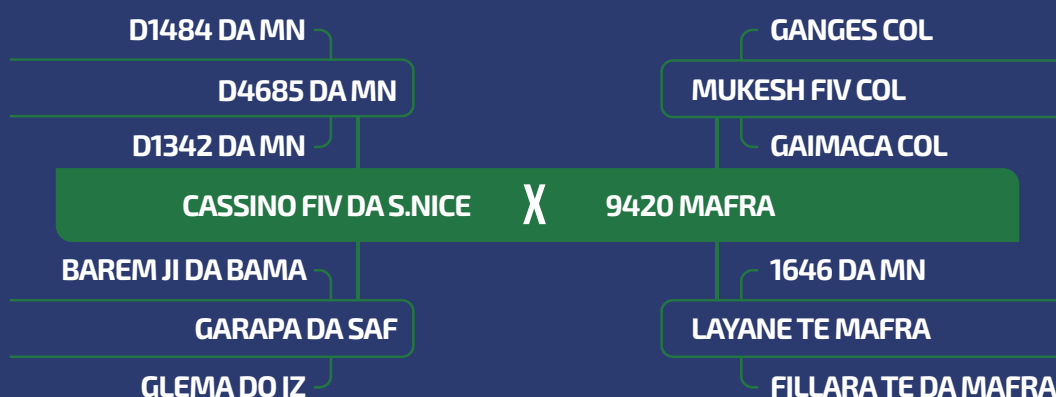

	iABCZ	PM-EM	PD-ED	PA-ED	PS-ED	PE365	PE450	AOL	ACAB	STAY	TMD
DEP	14.22	3.47	5.65	9.52	12.93	0.434	0.858	2.029	1.267	34.21	7.05
DECA	1	1	2	2	1	2	2	1	2	2	1



	MGTe	MP120	DP210	DP365	DP450	DPE365	DPE450	DAOL	DACAB	DSTAY	D3P
DEP	20.54	4.34	11.76	17.32	19.73	0.69	0.20	2.10	0.07	73.06	80.51
TOP	9	2	6	12	9	16	41	14	31	25	21



## 13039 MAFRA

MFRA 13039

PESO  
698

NASCIMENTO  
12/08/2022

CE  
39

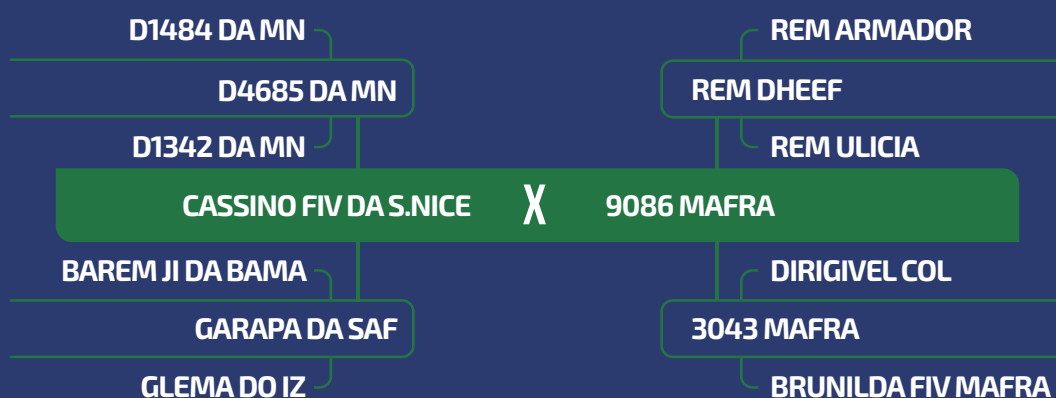

	iABCZ	PM-EM	PD-ED	PA-ED	PS-ED	PE365	PE450	AOL	ACAB	STAY	TMD
DEP	21.41	2.02	13.49	17.51	22.00	0.869	1.301	3.277	1.614	35.95	9.41
DECA	1	2	1	1	1	1	1	1	1	1	1



	MGTe	MP120	DP210	DP365	DP450	DPE365	DPE450	DAOL	DACAB	DSTAY	D3P
DEP	20.45	1.55	11.46	19.61	20.99	0.86	1.49	4.29	-0.05	84.15	71.91
TOP	10	28	6	8	7	12	5	2	57	7	56

LOTE

# 104



DUPLO

MACHO

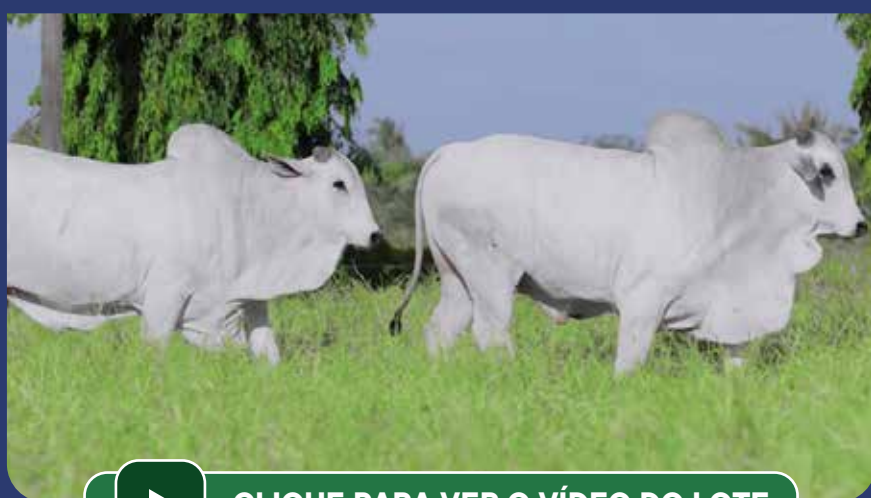

[▶ CLIQUE PARA VER O VÍDEO DO LOTE](#)



## 13262 MAFRA

MFRA 13262

PESO  
**681**

NASCIMENTO  
**09/09/2022**

CE  
**40**



	iABCZ	PM-EM	PD-ED	PA-ED	PS-ED	PE365	PE450	AOL	ACAB	STAY	TMD
DEP	13.14	1.91	8.50	15.05	19.08	0.499	0.751	3.102	2.031	29.16	6.82
DECA	1	2	1	1	1	2	2	1	1	7	1



	MGTe	MP120	DP210	DP365	DP450	DPE365	DPE450	DAOL	DACAB	DSTAY	D3P
DEP	21.51	-0.09	9.47	20.88	22.79	1.29	1.27	2.87	0.15	73.87	83.80
TOP	8	75	11	7	5	4	7	8	20	24	11



## 13265 MAFRA

MFRA 13265

PESO  
**688**

NASCIMENTO  
**11/09/2022**

CE  
**39**

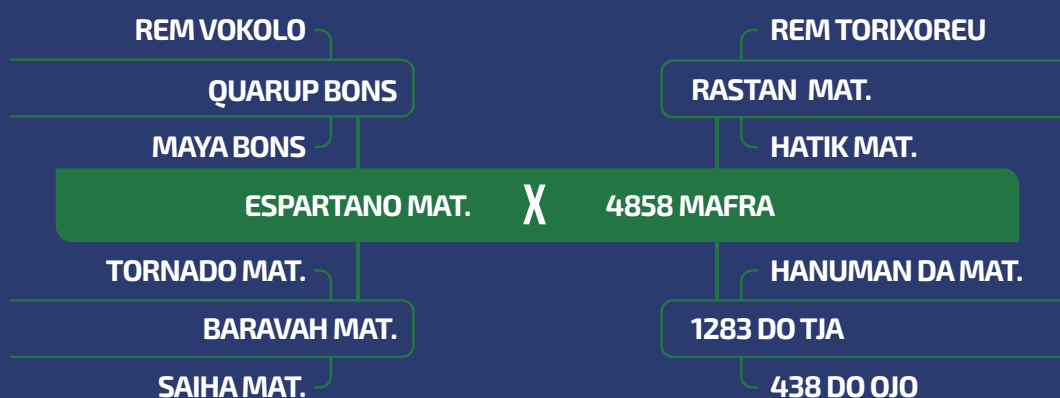

	iABCZ	PM-EM	PD-ED	PA-ED	PS-ED	PE365	PE450	AOL	ACAB	STAY	TMD
DEP	15.57	0.22	6.69	11.24	15.74	0.858	1.000	1.539	0.417	36.86	2.28
DECA	1	5	1	1	1	1	1	2	4	1	4



	MGTe	MP120	DP210	DP365	DP450	DPE365	DPE450	DAOL	DACAB	DSTAY	D3P
DEP	21.49	1.03	13.97	25.18	28.07	1.35	1.45	4.46	0.14	77.95	77.89
TOP	8	41	3	3	2	4	5	2	21	16	31



LOTE

# 105



DUPLO

MACHO



CLIQUE PARA VER O VÍDEO DO LOTE



## 13257 MAFRA

MFRA 13257

PESO  
**672**

NASCIMENTO  
**06/09/2022**

CE  
**38**

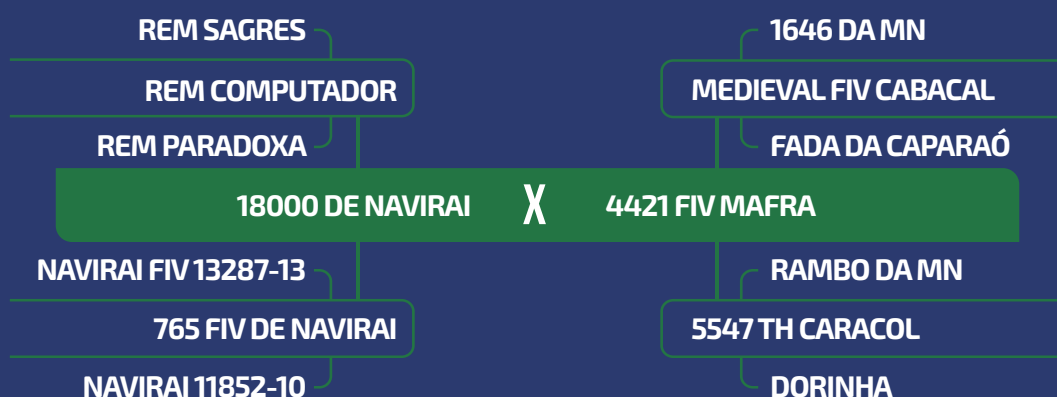

	iABCZ	PM-EM	PD-ED	PA-ED	PS-ED	PE365	PE450	AOL	ACAB	STAY	TMD
DEP	7.39	-0.65	3.45	9.83	12.11	0.375	0.339	0.848	1.811	30.22	1.39
DECA	3	7	4	1	2	3	4	4	1	6	5



	MGTe	MP120	DP210	DP365	DP450	DPE365	DPE450	DAOL	DACAB	DSTAY	D3P
DEP	14.83	1.44	6.22	16.62	18.06	1.00	0.62	0.54	0.42	78.86	70.71
TOP	24	31	24	13	11	8	22	39	7	15	61



## 13304 MAFRA

MFRA 13304

PESO  
**686**

NASCIMENTO  
**19/09/2022**

CE  
**40**

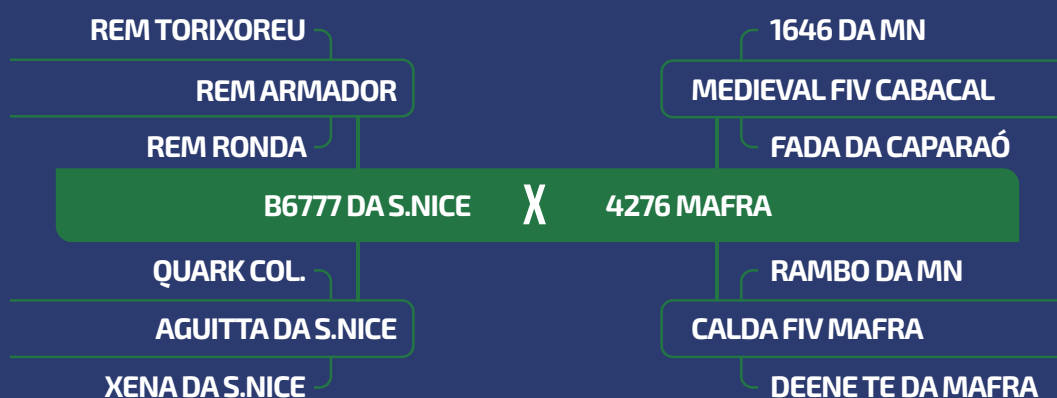

	iABCZ	PM-EM	PD-ED	PA-ED	PS-ED	PE365	PE450	AOL	ACAB	STAY	TMD
DEP	14.79	4.29	8.80	12.67	13.45	0.717	1.047	2.730	0.644	31.04	10.16
DECA	1	1	1	1	1	1	1	1	3	5	1



	MGTe	MP120	DP210	DP365	DP450	DPE365	DPE450	DAOL	DACAB	DSTAY	D3P
DEP	19.62	2.10	6.33	11.83	13.02	0.68	1.12	3.84	0.56	77.62	81.95
TOP	11	18	23	25	22	17	10	3	4	17	16



LOTE

# 106



DUPLO

MACHO



[▶ CLIQUE PARA VER O VÍDEO DO LOTE](#)



## 13779 MAFRA

MFRA 13779

PESO  
**669**

NASCIMENTO  
**22/11/2022**

CE  
**41**

7308/04 PO PERDIZES

TRUCK DA ALO BRASIL

2014 DA ALO BRASIL

BUGIO TE DA SM

FUNCIONARIO NAVIRAI

CRATERA DE NAVIRAI

URI DE NAVIRAI

X

DINDA MAFRA

D4685 DA MN

JERU FIV DO BRUMADO

951 FIV DE NAVIRAI

HARIEL 4 TE DA MAFRA

NAVIRAI 12667-12

BRUXELAS TE DA MAFRA



	iABCZ	PM-EM	PD-ED	PA-ED	PS-ED	PE365	PE450	AOL	ACAB	STAY	TMD
DEP	12.1	1.73	9.95	12.95	16.06	0.711	1.200	0.160	2.124	28.87	6.85
DECA	2	2	1	1	1	1	1	6	1	7	1



	MGTe	MP120	DP210	DP365	DP450	DPE365	DPE450	DAOL	DACAB	DSTAY	D3P
DEP	20.43	2.73	10.73	23.93	23.86	1.65	2.02	2.78	0.51	82.36	77.82
TOP	10	10	8	4	4	2	1	8	5	9	32



## 13844 MAFRA

MFRA 13844

PESO  
**677**

NASCIMENTO  
**20/11/2022**

CE  
**39**

D4685 DA MN

FAJARDO DA GB

CALIBRE FIV CAMPARINO

ITALO TE II DA J. GAL

JHVM 9862 FIV CAMPARINO

ESPAÑHOLA J.GALERA

VENUS FIV DE NAVIRAI

X

2724 MAFRA

1384 TE DE NAV.

PANAGPUR AL DA PAUL

NACAO DE NAVIRAI

ANDURINHA MAFRA

FILUSTRIA DE NAV.

GLORIA TE DA MAFRA



	iABCZ	PM-EM	PD-ED	PA-ED	PS-ED	PE365	PE450	AOL	ACAB	STAY	TMD
DEP	12.1	1.58	8.61	12.94	14.89	0.727	1.300	0.916	1.659	32.51	5.85
DECA	2	2	1	1	1	1	1	3	1	4	1



	MGTe	MP120	DP210	DP365	DP450	DPE365	DPE450	DAOL	DACAB	DSTAY	D3P
DEP	14.81	1.67	11.77	19.20	18.74	0.60	0.40	1.17	0.23	0.22	63.23
TOP	24	26	6	9	10	19	30	26	14	14	84

LOTE

# 107



DUPLO

MACHO



CLIQUE PARA VER O VÍDEO DO LOTE



## 12875 MAFRA

MFRA 12875

PESO  
**675**

NASCIMENTO  
**20/08/2022**

CE  
**40**

REM ARMADOR

ZAPP BEABISA

RIENA DA BEABISA

DON QUIXOTE MAT.

3T DAALO BRASOL

BLANDICIA MAT.

SNOW MAT.

BUGIO TE DA SM

FUNCIONARIO NAVIRAI

CRATERA DE NAVIRAI

CHARGE MAFRA

PANAGPUR AL DA PAUL

GENOVA TE DA MAFRA

YAZA TE DA HP



	iABCZ	PM-EM	PD-ED	PA-ED	PS-ED	PE365	PE450	AOL	ACAB	STAY	TMD
DEP	16.19	2.97	10.57	14.80	17.30	0.912	1.088	2.254	1.273	31.67	9.13
DECA	1	1	1	1	1	1	1	1	2	5	1



	MGTe	MP120	DP210	DP365	DP450	DPE365	DPE450	DAOL	DACAB	DSTAY	D3P
DEP	20.87	0.75	13.15	17.41	16.39	1.13	1.17	3.55	-0.23	73.86	80.09
TOP	9	49	4	12	14	6	9	4	87	24	23



## 12876 MAFRA

MFRA 12876

PESO  
**680**

NASCIMENTO  
**20/08/2022**

CE  
**39**

D1484 DA MN

D4685 DA MN

D1342 DA MN

CASSINO FIV DA S.NICE

BAREM JI DA BAMA

GARAPA DA SAF

GLEMA DO IZ

QUARK COL

7308/04 PO PERDIZES

CORALI II PO DA NI

2450 MAFRA

ITALO TE II J.GALERA

ILONA DA MAFRA

ESTER TE DA MAFRA



	iABCZ	PM-EM	PD-ED	PA-ED	PS-ED	PE365	PE450	AOL	ACAB	STAY	TMD
DEP	15.21	4.22	8.27	12.38	15.78	0.605	0.908	2.290	1.649	33.34	9.36
DECA	1	1	1	1	1	2	1	1	1	3	1



	MGTe	MP120	DP210	DP365	DP450	DPE365	DPE450	DAOL	DACAB	DSTAY	D3P
DEP	19.57	2.64	10.16	18.77	19.43	0.96	0.78	2.09	0.55	78.83	81.90
TOP	11	11	9	9	9	9	17	14	4	15	16

LOTE

# 108



DUPLO

MACHO



[▶ CLIQUE PARA VER O VÍDEO DO LOTE](#)



## 12868 MAFRA

MFRA 12868

PESO  
**674**

NASCIMENTO  
**16/08/2022**

CE  
**38**



	iABCZ	PM-EM	PD-ED	PA-ED	PS-ED	PE365	PE450	AOL	ACAB	STAY	TMD
DEP	12.94	1.47	4.54	10.22	15.21	0.688	1.009	1.494	0.644	34.26	3.96
DECA	1	3	3	1	1	1	1	2	3	2	2



	MGTe	MP120	DP210	DP365	DP450	DPE365	DPE450	DAOL	DACAB	DSTAY	D3P
DEP	16.23	3.98	4.75	16.27	15.25	0.95	0.40	0.19	0.43	86.31	85.22
TOP	20	3	33	14	16	9	30	52	7	5	7



## 13038 MAFRA

MFRA 13038

PESO  
**675**

NASCIMENTO  
**12/08/2022**

CE  
**38**



	iABCZ	PM-EM	PD-ED	PA-ED	PS-ED	PE365	PE450	AOL	ACAB	STAY	TMD
DEP	12.67	1.36	7.70	10.73	12.97	0.212	0.365	0.212	1.756	32.81	5.89
DECA	1	3	1	1	1	4	4	6	1	3	1



	MGTe	MP120	DP210	DP365	DP450	DPE365	DPE450	DAOL	DACAB	DSTAY	D3P
DEP	13.97	2.65	6.60	11.29	11.03	0.08	0.04	-2.13	0.33	80.91	87.09
TOP	26	11	22	27	28	50	53	100	10	12	4

LOTE

# 109



DUPLO

MACHO



[▶ CLIQUE PARA VER O VÍDEO DO LOTE](#)



## 13308 MAFRA

MFRA 13308

PESO  
**660**

NASCIMENTO  
**16/09/2022**

CE  
**40**



	iABCZ	PM-EM	PD-ED	PA-ED	PS-ED	PE365	PE450	AOL	ACAB	STAY	TMD
DEP	18.14	2.75	8.40	13.04	15.45	0.761	1.212	2.901	0.773	36.15	8.16
DECA	1	1	1	1	1	1	1	1	3	1	1



	MGTe	MP120	DP210	DP365	DP450	DPE365	DPE450	DAOL	DACAB	DSTAY	D3P
DEP	24.16	4.47	11.08	17.49	17.58	1.07	1.14	3.64	0.32	66.32	82.22
TOP	4	2	7	11	12	7	9	4	10	41	15



## 13473 MAFRA

MFRA 13473

PESO  
**666**

NASCIMENTO  
**14/10/2022**

CE  
**39**



	iABCZ	PM-EM	PD-ED	PA-ED	PS-ED	PE365	PE450	AOL	ACAB	STAY	TMD
DEP	24.98	2.10	13.43	19.47	22.49	0.996	1.431	2.251	0.620	39.91	10.01
DECA	1	2	1	1	1	1	1	1	3	1	1



	MGTe	MP120	DP210	DP365	DP450	DPE365	DPE450	DAOL	DACAB	DSTAY	D3P
DEP	21.63	1.50	12.00	19.14	18.55	1.30	1.80	3.65	0.59	84.40	76.57
TOP	8	30	6	9	10	4	2	4	4	7	37



LOTE

# 110



DUPLO

MACHO



[▶ CLIQUE PARA VER O VÍDEO DO LOTE](#)



## 12948 MAFRA

MFRA 12948

PESO  
**652**

NASCIMENTO  
**19/08/2022**

CE  
**37**



	iABCZ	PM-EM	PD-ED	PA-ED	PS-ED	PE365	PE450	AOL	ACAB	STAY	TMD
DEP	14.66	2.92	6.99	11.36	12.73	0.812	1.074	1.978	2.170	34.16	7.07
DECA	1	1	1	1	1	1	1	1	1	2	1



	MGTe	MP120	DP210	DP365	DP450	DPE365	DPE450	DAOL	DACAB	DSTAY	D3P
DEP	14.48	0.09	6.37	8.58	7.39	0.88	0.36	1.72	-0.09	77.26	82.22
TOP	25	69	23	37	42	11	32	18	65	18	15



## 13301 MAFRA

MFRA 13301

PESO  
**654**

NASCIMENTO  
**16/09/2022**

CE  
**37**



	iABCZ	PM-EM	PD-ED	PA-ED	PS-ED	PE365	PE450	AOL	ACAB	STAY	TMD
DEP	9.93	4.43	6.26	8.32	7.05	0.758	0.984	2.497	0.969	29.43	8.65
DECA	2	1	2	2	3	1	1	1	2	7	1



	MGTe	MP120	DP210	DP365	DP450	DPE365	DPE450	DAOL	DACAB	DSTAY	D3P
DEP	17.04	4.20	6.91	11.36	12.35	0.08	0.20	2.67	0.05	85.97	70.22
TOP	17	3	20	26	24	50	41	9	34	5	62

LOTE

# 111



DUPLO

MACHO



[▶ CLIQUE PARA VER O VÍDEO DO LOTE](#)



## 13201 MAFRA

MFRA 13201

PESO  
**657**

NASCIMENTO  
**05/09/2022**

CE  
**42**

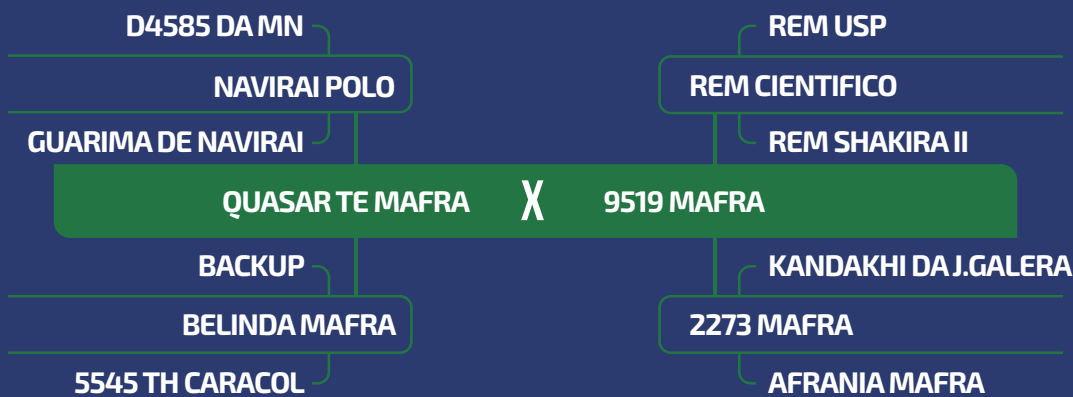

	iABCZ	PM-EM	PD-ED	PA-ED	PS-ED	PE365	PE450	AOL	ACAB	STAY	TMD
DEP	15.56	3.00	6.91	12.63	14.91	0.575	0.649	1.601	1.153	35.51	6.95
DECA	1	1	1	1	1	2	2	2	2	2	1



	MGTe	MP120	DP210	DP365	DP450	DPE365	DPE450	DAOL	DACAB	DSTAY	D3P
DEP	27.51	5.66	15.60	26.13	28.43	1.34	1.32	2.66	0.09	80.35	89.73
TOP	2	0.5	2	3	2	4	6	9	27	12	2



## 13269 MAFRA

MFRA 13269

PESO  
**654**

NASCIMENTO  
**11/09/2022**

CE  
**38**

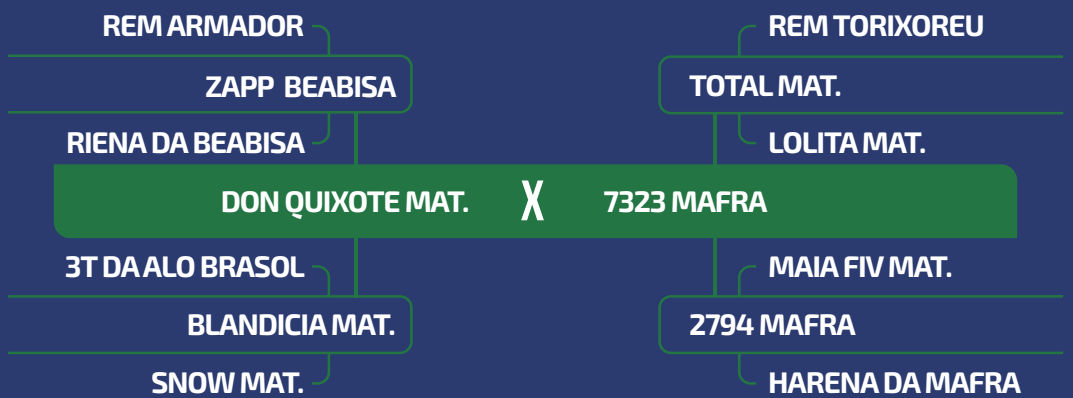

	iABCZ	PM-EM	PD-ED	PA-ED	PS-ED	PE365	PE450	AOL	ACAB	STAY	TMD
DEP	13.62	2.05	7.90	12.76	15.70	1.035	1.388	1.716	0.565	33.36	6.60
DECA	1	2	1	1	1	1	1	2	3	3	1



	MGTe	MP120	DP210	DP365	DP450	DPE365	DPE450	DAOL	DACAB	DSTAY	D3P
DEP	21.07	1.58	10.09	17.52	20.04	1.16	0.77	1.22	-0.02	75.25	87.99
TOP	8	28	9	11	8	6	18	25	49	21	3



LOTE

# 112



DUPLO

MACHO



[▶ CLIQUE PARA VER O VÍDEO DO LOTE](#)



## 13094 MAFRA

MFRA 13094

PESO  
**666**

NASCIMENTO  
**16/09/2022**

CE  
**41**



	iABCZ	PM-EM	PD-ED	PA-ED	PS-ED	PE365	PE450	AOL	ACAB	STAY	TMD
DEP	13.99	2.51	4.79	7.55	9.88	0.590	1.094	3.637	1.402	36.11	5.39
DECA	1	1	2	2	2	2	1	1	1	1	1



	MGTe	MP120	DP210	DP365	DP450	DPE365	DPE450	DAOL	DACAB	DSTAY	D3P
DEP	18.89	3.97	5.45	13.79	11.77	0.65	0.89	3.91	-0.07	87.54	82.02
TOP	13	3	28	19	26	18	14	3	61	3	16



## 13271 MAFRA

MFRA 13271

PESO  
**673**

NASCIMENTO  
**12/09/2022**

CE  
**39**

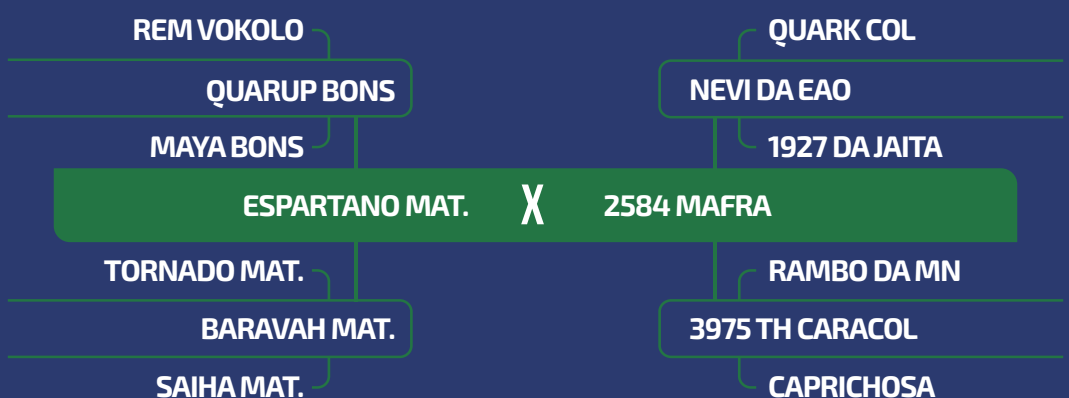

	iABCZ	PM-EM	PD-ED	PA-ED	PS-ED	PE365	PE450	AOL	ACAB	STAY	TMD
DEP	17.74	2.07	5.47	10.77	12.63	0.852	1.032	2.416	0.642	39.49	4.72
DECA	1	2	2	1	1	1	1	1	3	1	2



	MGTe	MP120	DP210	DP365	DP450	DPE365	DPE450	DAOL	DACAB	DSTAY	D3P
DEP	20.87	2.01	10.06	21.68	16.90	1.11	0.42	1.10	0.23	81.29	88.44
TOP	9	20	9	6	13	7	30	27	14	11	3

LOTE

# 113



DUPLO

MACHO



CLIQUE PARA VER O VÍDEO DO LOTE



## 13267 MAFRA

MFRA 13267

PESO  
**663**

NASCIMENTO  
**10/09/2022**

CE  
**40**

REM TORIXOREU

RAMBO DA MN

REM ARMADOR

LASTRO FIV DA RFA

REM RONDA

TERUSKA 12 J.GALERA

QUARRIE FIV COL

X

2937 FIV MAFRA

QUARK COL.

1646 DA MN

HARONA COL

HAJINA 3 TE DA MAFRA

EMPOLGA COL

ALVORADA TE



	iABCZ	PM-EM	PD-ED	PA-ED	PS-ED	PE365	PE450	AOL	ACAB	STAY	TMD
DEP	13.38	2.67	7.00	11.46	13.29	0.197	0.279	0.838	1.720	32.52	7.55
DECA	1	1	1	1	1	4	4	4	1	4	1



	MGTe	MP120	DP210	DP365	DP450	DPE365	DPE450	DAOL	DACAB	DSTAY	D3P
DEP	16.08	4.14	6.81	12.98	11.43	0.18	0.22	-0.12	-0.28	74.06	85.98
TOP	20	3	21	21	27	41	40	71	92	23	6



## 13306 MAFRA

MFRA 13306

PESO  
**660**

NASCIMENTO  
**28/09/2022**

CE  
**38**

D1484 DA MN

BACKUP

D4685 DA MN

MÉRITO FIV VYDA

D1342 DA MN

GRAPA TE DE NAV.

CASSINO FIV DA S.NICE

X

5875 MAFRA

BAREM JI DA BAMA

ENLEVO DA MORUNG.

GARAPA DA SAF

GERUSA TE DA MAFRA

GLEMA DO IZ

BILARA 3 TE



	iABCZ	PM-EM	PD-ED	PA-ED	PS-ED	PE365	PE450	AOL	ACAB	STAY	TMD
DEP	13.8	3.70	7.60	11.20	15.40	0.517	0.961	1.709	1.223	33.37	8.39
DECA	1	1	1	1	1	2	1	2	2	3	1



	MGTe	MP120	DP210	DP365	DP450	DPE365	DPE450	DAOL	DACAB	DSTAY	D3P
DEP	20.15	2.36	10.77	18.93	21.21	0.44	0.46	4.15	0.41	92.18	75.93
TOP	10	14	8	9	7	25	28	3	7	0.5	40

LOTE

# 114



DUPLO

MACHO



[▶ CLIQUE PARA VER O VÍDEO DO LOTE](#)



## 12853 MAFRA

MFRA 12853

PESO  
**653**

NASCIMENTO  
**25/08/2022**

CE  
**39**



	iABCZ	PM-EM	PD-ED	PA-ED	PS-ED	PE365	PE450	AOL	ACAB	STAY	TMD
DEP	10.76	3.63	6.13	7.87	7.26	0.596	0.870	1.989	0.017	31.54	7.74
DECA	2	1	2	2	3	2	2	1	5	5	1



	MGTe	MP120	DP210	DP365	DP450	DPE365	DPE450	DAOL	DACAB	DSTAY	D3P
DEP	17.88	3.75	11.64	15.10	13.48	0.19	0.40	1.92	-0.33	77.38	74.81
TOP	15	4	6	16	21	40	30	16	95	17	45



## 13467 MAFRA

MFRA 13467

PESO  
**659**

NASCIMENTO  
**17/10/2022**

CE  
**39**

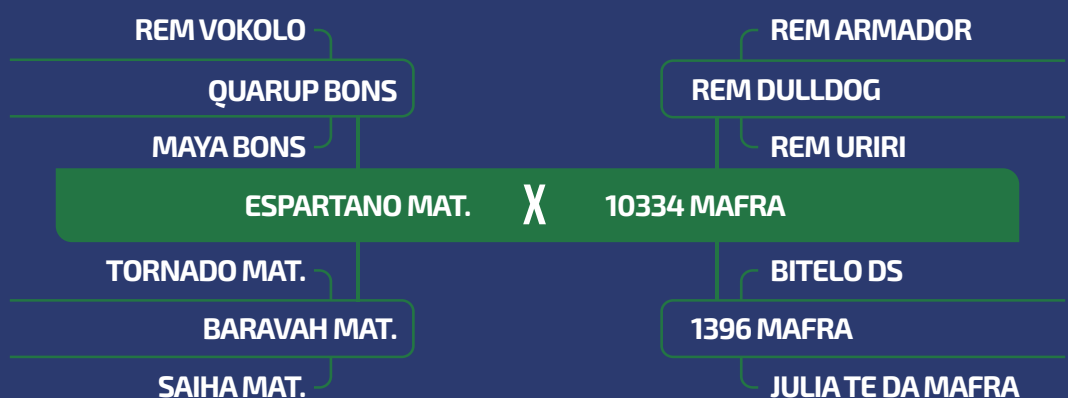

	iABCZ	PM-EM	PD-ED	PA-ED	PS-ED	PE365	PE450	AOL	ACAB	STAY	TMD
DEP	17.28	1.52	9.39	14.38	18.81	0.933	1.188	3.336	1.084	33.91	5.65
DECA	1	3	1	1	1	1	1	1	2	3	1



	MGTe	MP120	DP210	DP365	DP450	DPE365	DPE450	DAOL	DACAB	DSTAY	D3P
DEP	23.87	0.19	15.57	24.60	25.35	0.93	1.01	4.47	0.31	78.90	83.93
TOP	5	66	2	3	3	10	12	2	10	15	10

LOTE

# 115



DUPLO

MACHO



CLIQUE PARA VER O VÍDEO DO LOTE



## 13199 MAFRA

MFRA 13199

PESO  
**683**

NASCIMENTO  
**26/09/2022**

CE  
**40**

REM TORIXOREU

REM USP

REM ARMADOR

FARAO FIV FVC

REM RONDA

MADHIJA DA FVC

**B6777 DA S.NICE X 8669 MAFRA**

QUARK COL.

FUNCIONÁRIO NAV.

AGUITTA DA S.NICE

CAIPORA FIV MAFRA

XENA DA S.NIVE

LIZ TAYLOR FIV



	iABCZ	PM-EM	PD-ED	PA-ED	PS-ED	PE365	PE450	AOL	ACAB	STAY	TMD
DEP	22.36	5.01	12.08	15.76	17.69	1.140	1.672	3.256	1.109	36.33	12.35
DECA	1	1	1	1	1	1	1	1	2	1	1



	MGTe	MP120	DP210	DP365	DP450	DPE365	DPE450	DAOL	DACAB	DSTAY	D3P
DEP	22.94	1.57	18.78	26.47	27.65	0.91	1.27	3.81	0.21	74.07	58.22
TOP	6	28	0.5	2	2	10	7	3	15	23	93



## 13597 MAFRA

MFRA 13597

PESO  
**671**

NASCIMENTO  
**09/11/2022**

CE  
**40**

REM TORIXOREU

REM QUISCO

REM ARMADOR

REM USP

REM RONDA

REM REGIS

**B6777 DA S.NICE X 6677 FIV MAFRA**

QUARK COL.

PACARA

AGUITTA DA S.NICE

4141 TH CARACOL

XENA DA S.NICE

DYPARA



	iABCZ	PM-EM	PD-ED	PA-ED	PS-ED	PE365	PE450	AOL	ACAB	STAY	TMD
DEP	22.67	4.83	12.83	17.83	21.18	1.034	1.431	2.356	0.428	35.08	12.91
DECA	1	1	1	1	1	1	1	1	4	2	1



	MGTe	MP120	DP210	DP365	DP450	DPE365	DPE450	DAOL	DACAB	DSTAY	D3P
DEP	25.62	3.25	16.78	26.57	27.02	1.74	2.40	3.51	0.21	87.04	71.31
TOP	3	6	1	2	2	1	0.5	4	15	4	59



LOTE

# 116



DUPLO

MACHO



[▶ CLIQUE PARA VER O VÍDEO DO LOTE](#)



## 13092 MAFRA

MFRA 13092

PESO  
**675**

NASCIMENTO  
**18/09/2022**

CE  
**38**

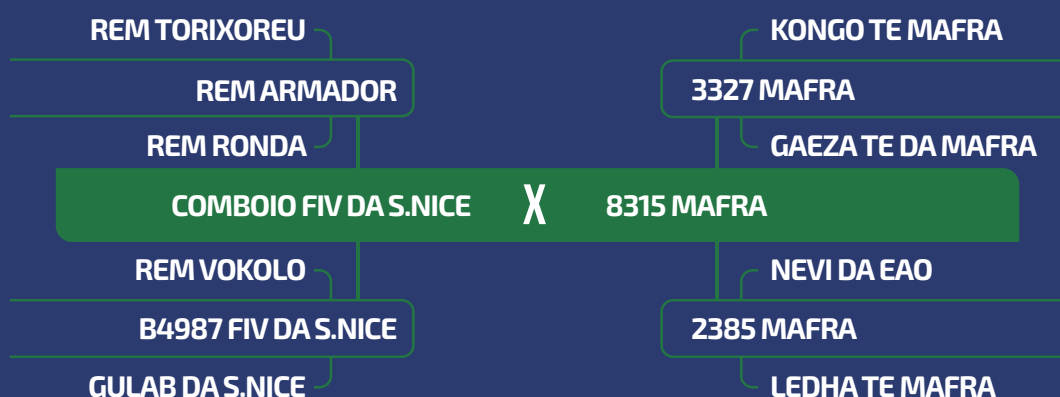

	iABCZ	PM-EM	PD-ED	PA-ED	PS-ED	PE365	PE450	AOL	ACAB	STAY	TMD
DEP	13.18	1.57	7.52	11.70	15.93	0.568	0.889	3.506	0.661	32.67	5.37
DECA	1	2	1	1	1	2	1	1	3	4	1



	MGTe	MP120	DP210	DP365	DP450	DPE365	DPE450	DAOL	DACAB	DSTAY	D3P
DEP	22.71	3.95	11.40	22.78	21.01	0.77	1.22	4.69	-0.17	81.48	83.42
TOP	6	3	7	5	7	14	8	2	79	11	12



## 13219 MAFRA

MFRA 13219

PESO  
**668**

NASCIMENTO  
**22/09/2022**

CE  
**38**

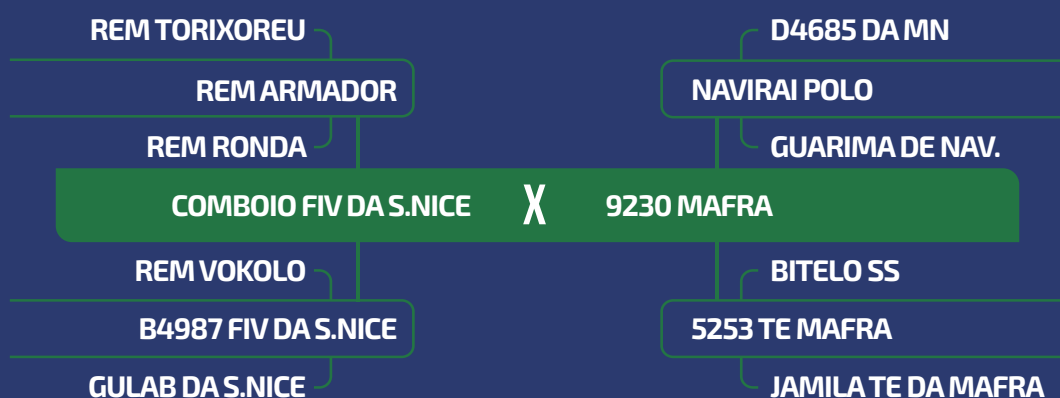

	iABCZ	PM-EM	PD-ED	PA-ED	PS-ED	PE365	PE450	AOL	ACAB	STAY	TMD
DEP	13.18	2.26	8.32	13.65	16.38	0.778	0.967	2.507	1.426	31.83	6.27
DECA	1	2	1	1	1	1	1	1	1	4	1



	MGTe	MP120	DP210	DP365	DP450	DPE365	DPE450	DAOL	DACAB	DSTAY	D3P
DEP	18.45	2.37	8.16	19.81	18.21	1.04	1.55	2.13	0.46	78.75	71.86
TOP	14	14	15	8	11	8	4	13	6	15	56

LOTE

# 117



DUPLO

MACHO



[▶ CLIQUE PARA VER O VÍDEO DO LOTE](#)



## 13084 MAFRA

MFRA 13084

PESO  
**656**

NASCIMENTO  
**14/09/2022**

CE  
**38**

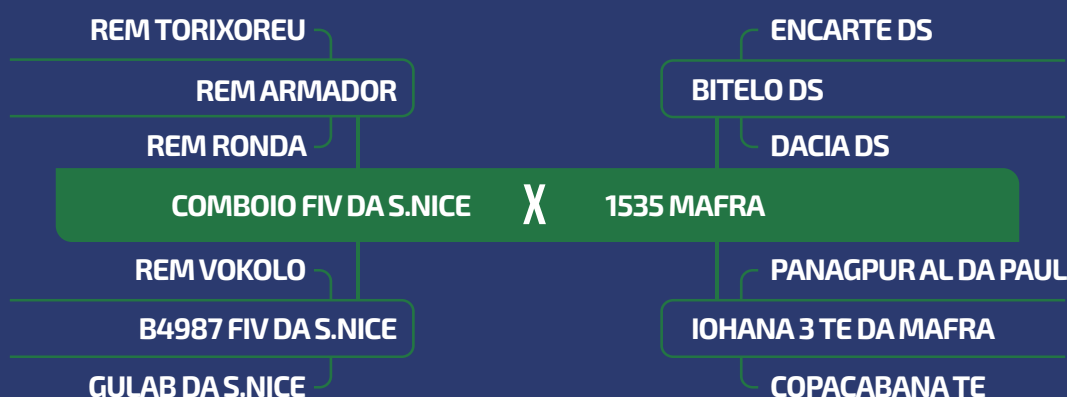

	iABCZ	PM-EM	PD-ED	PA-ED	PS-ED	PE365	PE450	AOL	ACAB	STAY	TMD
DEP	14.29	0.82	8.30	12.12	15.58	0.831	1.016	2.389	0.929	33.61	5.15
DECA	1	4	1	1	1	1	1	1	2	3	2



	MGTe	MP120	DP210	DP365	DP450	DPE365	DPE450	DAOL	DACAB	DSTAY	D3P
DEP	25.47	2.89	14.72	25.78	27.65	1.18	1.18	3.66	-0.13	76.10	83.69
TOP	3	9	2	3	2	6	8	4	73	20	11



## 13476 MAFRA

MFRA 13476

PESO  
**646**

NASCIMENTO  
**07/10/2022**

CE  
**37**

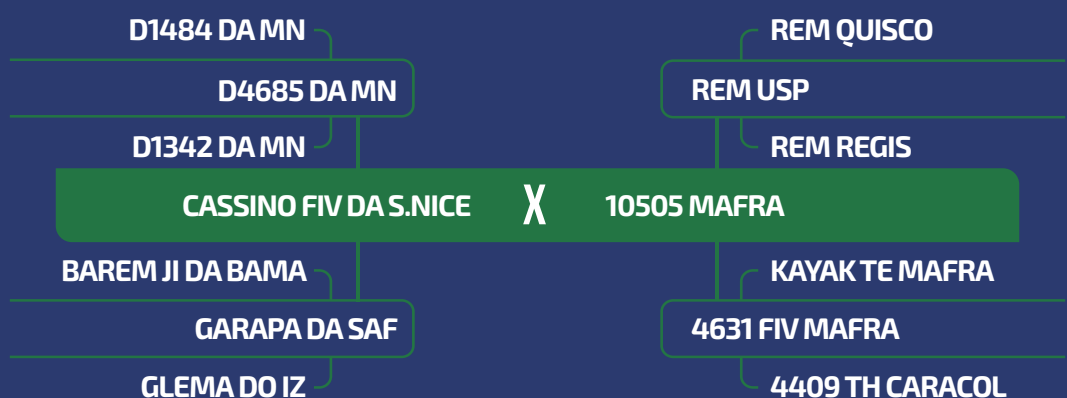

	iABCZ	PM-EM	PD-ED	PA-ED	PS-ED	PE365	PE450	AOL	ACAB	STAY	TMD
DEP	17.98	3.38	8.51	12.80	15.58	0.667	1.186	0.971	0.797	35.95	8.44
DECA	1	1	1	1	1	1	1	3	3	1	1



	MGTe	MP120	DP210	DP365	DP450	DPE365	DPE450	DAOL	DACAB	DSTAY	D3P
DEP	20.60	2.34	11.97	19.53	21.70	0.18	0.42	2.12	-0.27	73.67	80.52
TOP	9	15	6	8	6	41	30	14	91	24	21



LOTE

# 118



DUPLO

MACHO



[▶ CLIQUE PARA VER O VÍDEO DO LOTE](#)



## 13270 MAFRA

MFRA 13270

PESO  
**664**

NASCIMENTO  
**07/09/2022**

CE  
**38**



	iABCZ	PM-EM	PD-ED	PA-ED	PS-ED	PE365	PE450	AOL	ACAB	STAY	TMD
DEP	12.4	0.55	7.13	13.93	17.88	0.613	0.965	0.295	2.385	30.98	4.86
DECA	1	5	1	1	1	2	1	5	1	5	2



	MGTe	MP120	DP210	DP365	DP450	DPE365	DPE450	DAOL	DACAB	DSTAY	D3P
DEP	17.24	-1.21	13.01	23.87	25.65	0.79	1.03	0.66	0.65	86.32	67.10
TOP	17	94	4	4	3	13	11	36	3	5	73



## 13354 MAFRA

MFRA 13354

PESO  
**660**

NASCIMENTO  
**11/10/2022**

CE  
**43**

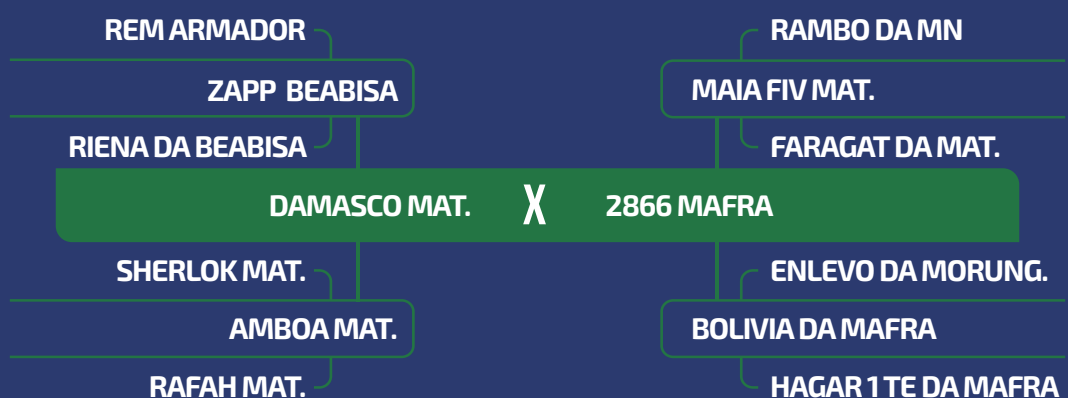

	iABCZ	PM-EM	PD-ED	PA-ED	PS-ED	PE365	PE450	AOL	ACAB	STAY	TMD
DEP	15.13	2.40	7.74	12.80	16.57	1.226	1.886	2.816	-1.261	32.27	6.89
DECA	1	1	1	1	1	1	1	1	9	4	1



	MGTe	MP120	DP210	DP365	DP450	DPE365	DPE450	DAOL	DACAB	DSTAY	D3P
DEP	22.33	3.93	8.74	17.89	20.87	1.82	2.30	3.00	-0.16	70.41	79.78
TOP	6	3	13	11	7	1	0.5	7	78	31	24

LOTE

# 119



DUPLO

MACHO



[▶ CLIQUE PARA VER O VÍDEO DO LOTE](#)



## 13197 MAFRA

MFRA 13197

PESO  
**666**

NASCIMENTO  
**04/09/2022**

CE  
**38**

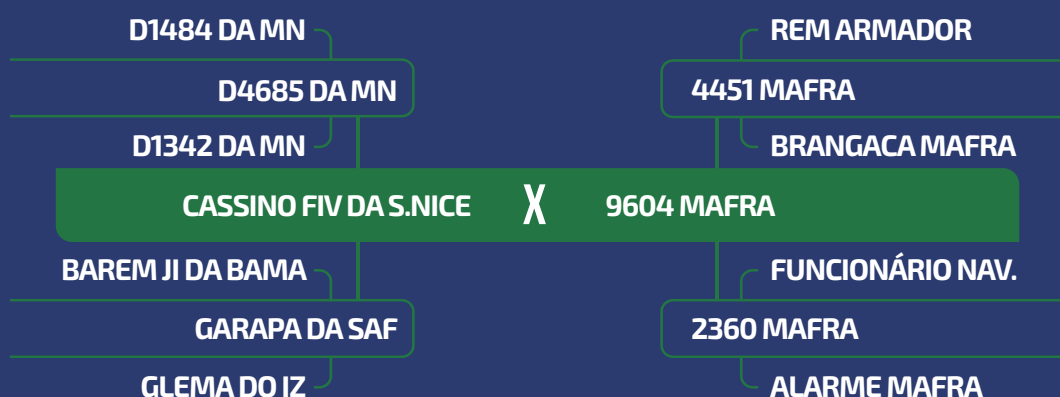

	iABCZ	PM-EM	PD-ED	PA-ED	PS-ED	PE365	PE450	AOL	ACAB	STAY	TMD
DEP	14.2	3.40	6.68	9.95	13.20	0.493	0.776	2.169	2.207	33.81	7.61
DECA	1	1	1	1	1	2	2	1	1	3	1



	MGTe	MP120	DP210	DP365	DP450	DPE365	DPE450	DAOL	DACAB	DSTAY	D3P
DEP	17.37	-1.20	10.10	14.16	13.67	1.36	1.10	2.50	0.22	89.55	80.77
TOP	16	94	9	18	20	4	10	10	15	2	20



## 13198 MAFRA

MFRA 13198

PESO  
**656**

NASCIMENTO  
**21/09/2022**

CE  
**41**

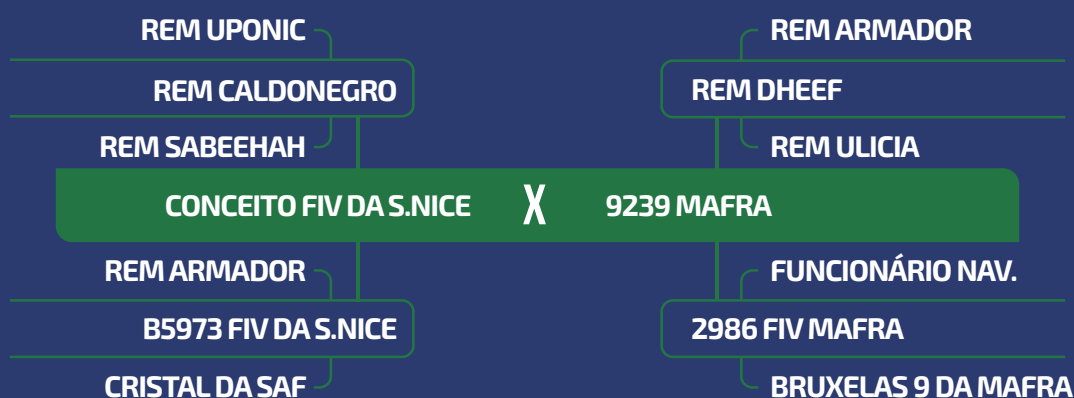

	iABCZ	PM-EM	PD-ED	PA-ED	PS-ED	PE365	PE450	AOL	ACAB	STAY	TMD
DEP	19.3	0.28	9.06	14.20	17.27	0.977	1.453	2.734	1.955	40.83	4.59
DECA	1	5	1	1	1	1	1	1	1	1	2



	MGTe	MP120	DP210	DP365	DP450	DPE365	DPE450	DAOL	DACAB	DSTAY	D3P
DEP	25.69	0.61	11.57	21.60	20.25	1.72	2.16	5.70	0.32	84.55	88.34
TOP	3	53	6	6	8	1	1	0.5	10	6	3

LOTE

# 120



DUPLO

MACHO



[▶ CLIQUE PARA VER O VÍDEO DO LOTE](#)



## 12824 MAFRA

MFRA 12824

PESO  
**654**

NASCIMENTO  
**26/08/2022**

CE  
**40**

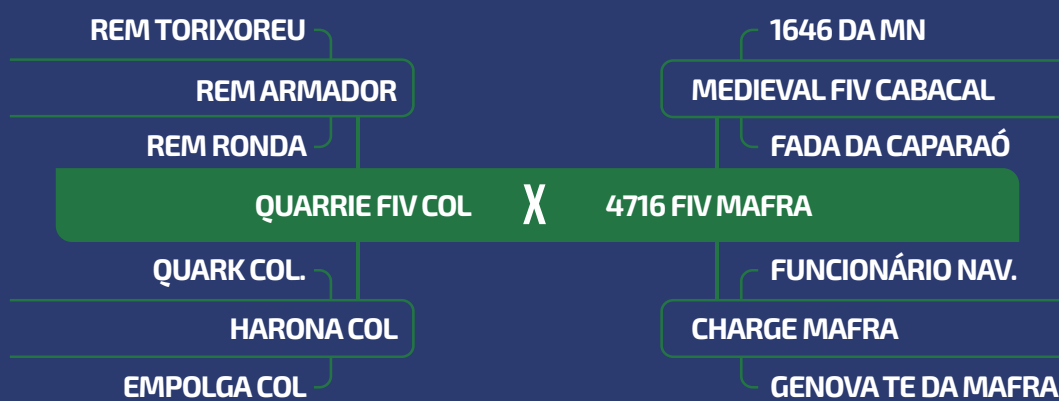

	iABCZ	PM-EM	PD-ED	PA-ED	PS-ED	PE365	PE450	AOL	ACAB	STAY	TMD
DEP	18.36	1.20	12.05	16.74	19.48	0.351	0.484	1.722	2.841	33.93	8.18
DECA	1	3	1	1	1	3	3	2	1	3	1



	MGTe	MP120	DP210	DP365	DP450	DPE365	DPE450	DAOL	DACAB	DSTAY	D3P
DEP	22.66	2.12	16.51	24.84	23.88	0.32	0.29	2.88	0.15	79.74	79.39
TOP	6	18	1	3	4	32	36	8	20	13	25



## 13591 MAFRA

MFRA 13591

PESO  
**642**

NASCIMENTO  
**07/11/2022**

CE  
**39**

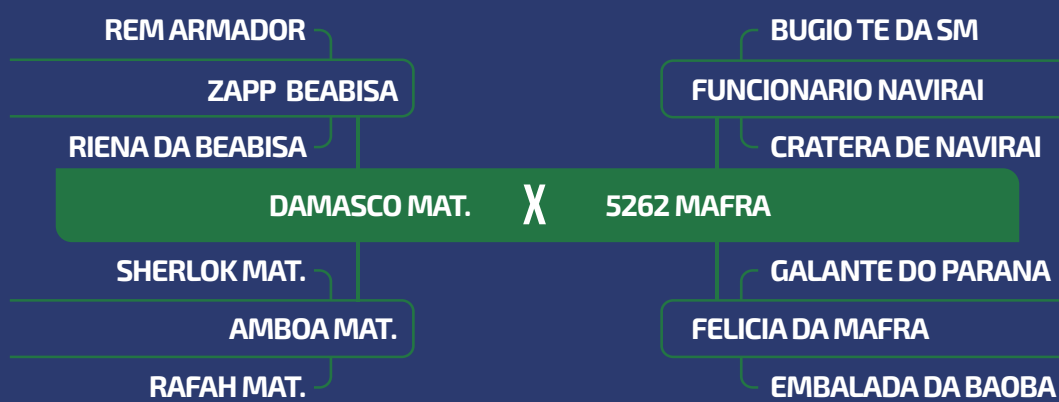

	iABCZ	PM-EM	PD-ED	PA-ED	PS-ED	PE365	PE450	AOL	ACAB	STAY	TMD
DEP	11.2	2.77	5.96	9.03	13.19	0.973	1.267	2.462	1.014	31.04	6.52
DECA	2	1	2	2	1	1	1	1	2	5	1



	MGTe	MP120	DP210	DP365	DP450	DPE365	DPE450	DAOL	DACAB	DSTAY	D3P
DEP	20.77	5.30	9.40	14.90	17.60	1.12	1.43	2.06	0.47	88.10	81.09
TOP	9	1	11	17	12	6	5	14	6	3	19

LOTE

# 121



DUPLO

MACHO



CLIQUE PARA VER O VÍDEO DO LOTE



## 13200 MAFRA

MFRA 13200

PESO  
**660**

NASCIMENTO  
**22/09/2022**

CE  
**41**

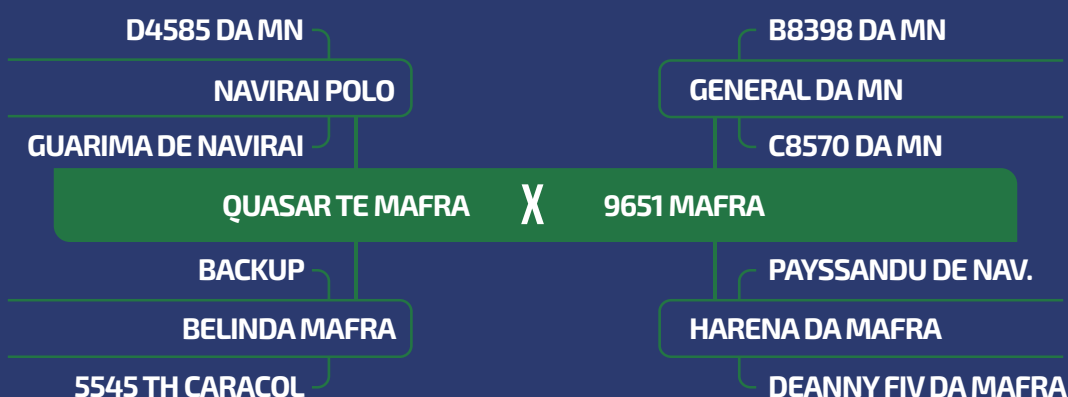

	iABCZ	PM-EM	PD-ED	PA-ED	PS-ED	PE365	PE450	AOL	ACAB	STAY	TMD
DEP	16.44	3.14	8.13	11.86	12.64	0.803	1.218	2.020	1.951	36.02	8.13
DECA	1	1	1	1	1	1	1	1	1	1	1



	MGTe	MP120	DP210	DP365	DP450	DPE365	DPE450	DAOL	DACAB	DSTAY	D3P
DEP	19.06	3.83	8.72	18.98	18.39	1.13	0.98	1.68	0.40	83.99	82.00
TOP	12	4	13	9	11	6	12	19	7	7	16



## 13260 MAFRA

MFRA 13260

PESO  
**670**

NASCIMENTO  
**08/09/2022**

CE  
**39**

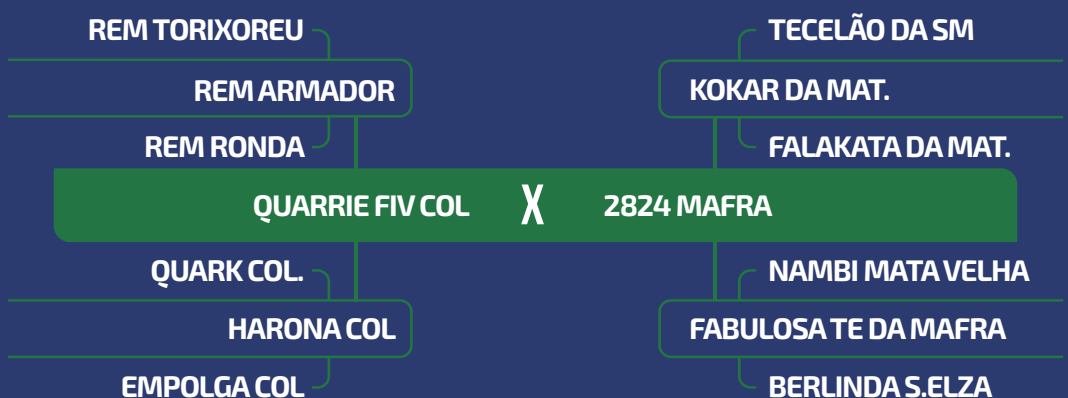

	iABCZ	PM-EM	PD-ED	PA-ED	PS-ED	PE365	PE450	AOL	ACAB	STAY	TMD
DEP	11.79	1.01	7.18	9.55	13.19	0.340	0.468	0.927	1.905	32.18	5.16
DECA	1	4	1	1	1	3	3	3	1	4	2



	MGTe	MP120	DP210	DP365	DP450	DPE365	DPE450	DAOL	DACAB	DSTAY	D3P
DEP	19.49	1.36	12.27	17.88	18.49	0.26	0.11	0.31	0.07	86.61	85.67
TOP	12	33	5	11	10	35	47	46	31	4	6

LOTE

# 122



DUPLO

MACHO



CLIQUE PARA VER O VÍDEO DO LOTE



## 13192 MAFRA

MFRA 13192

PESO  
**663**

NASCIMENTO  
**18/09/2022**

CE  
**37**

REM SAGRES

REM COMPUTADOR

REM PARADOXA

18000 DE NAVIRAI

NAVIRAI FIV 13287-13

765 FIV DE NAVIRAI

NAVIRAI 11852-10

REM USP

REM CIENTIFICO

REM SHAKIRA II

9319 MAFRA

REM ARMADOR

4026 MAFRA

AMPOLLA MAFRA



	iABCZ	PM-EM	PD-ED	PA-ED	PS-ED	PE365	PE450	AOL	ACAB	STAY	TMD
DEP	13.78	0.23	8.44	14.51	17.98	0.712	0.814	0.786	3.334	32.55	4.99
DECA	1	5	1	1	1	1	2	4	1	4	2



	MGTe	MP120	DP210	DP365	DP450	DPE365	DPE450	DAOL	DACAB	DSTAY	D3P
DEP	18.99	-2.54	14.92	24.67	24.12	0.27	-0.04	5.68	-0.05	75.74	62.66
TOP	13	99	2	3	4	35	63	0.5	57	20	85



## 13464 MAFRA

MFRA 13464

PESO  
**655**

NASCIMENTO  
**15/10/2022**

CE  
**37**

REM VOKOLO

QUARUP BONS

MAYA BONS

ESPARTANO MAT.

TORNADO MAT.

BARAVAH MAT.

SAIHA MAT.

REM ARMADOR

PREDADOR TE MAFRA

GAVINA DA DI GENIO

10478 MAFRA

PACARA

4359 FIV MAFRA

CELULA MAFRA



	iABCZ	PM-EM	PD-ED	PA-ED	PS-ED	PE365	PE450	AOL	ACAB	STAY	TMD
DEP	18.15	2.04	6.91	14.53	17.67	0.898	1.226	3.707	1.631	36.18	5.92
DECA	1	2	1	1	1	1	1	1	1	1	1



	MGTe	MP120	DP210	DP365	DP450	DPE365	DPE450	DAOL	DACAB	DSTAY	D3P
DEP	21.92	2.26	12.12	22.93	20.31	1.41	1.24	3.11	-0.14	76.44	80.67
TOP	7	16	5	5	8	3	8	6	75	19	20



LOTE

# 123



DUPLO

MACHO



[▶ CLIQUE PARA VER O VÍDEO DO LOTE](#)



## 12930 MAFRA

MFRA 12930

PESO  
**654**

NASCIMENTO  
**30/08/2022**

CE  
**38**

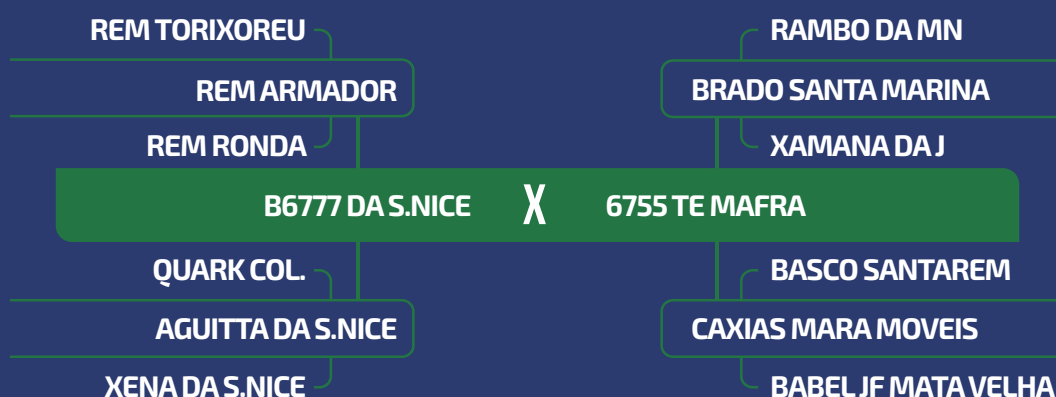

	iABCZ	PM-EM	PD-ED	PA-ED	PS-ED	PE365	PE450	AOL	ACAB	STAY	TMD
DEP	13.56	4.09	7.37	11.53	14.89	0.677	0.877	2.575	0.036	32.16	8.87
DECA	1	1	1	1	1	1	2	1	5	4	1



	MGTe	MP120	DP210	DP365	DP450	DPE365	DPE450	DAOL	DACAB	DSTAY	D3P
DEP	14.80	2.13	14.20	20.29	20.74	-0.22	-0.78	0.19	-0.36	75.99	61.57
TOP	24	18	3	7	7	85	99	52	96	20	88



## 13086 MAFRA

MFRA 13086

PESO  
**653**

NASCIMENTO  
**05/09/2022**

CE  
**40**

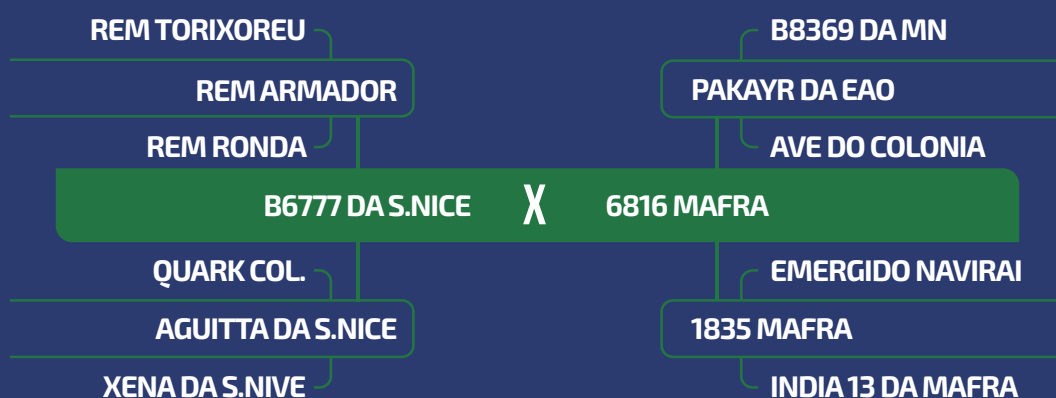

	iABCZ	PM-EM	PD-ED	PA-ED	PS-ED	PE365	PE450	AOL	ACAB	STAY	TMD
DEP	17.79	3.86	9.53	12.22	15.43	0.704	1.145	3.384	1.087	34.59	9.80
DECA	1	1	1	1	1	1	1	1	2	2	1



	MGTe	MP120	DP210	DP365	DP450	DPE365	DPE450	DAOL	DACAB	DSTAY	D3P
DEP	19.76	-0.15	12.60	15.46	13.21	0.93	1.27	5.73	0.19	62.56	71.59
TOP	11	77	5	15	21	10	7	0.5	17	52	57



LOTE

# 124



DUPLO

MACHO



[▶ CLIQUE PARA VER O VÍDEO DO LOTE](#)



## 13206 MAFRA

MFRA 13206

PESO  
**660**

NASCIMENTO  
**16/09/2022**

CE  
**38**

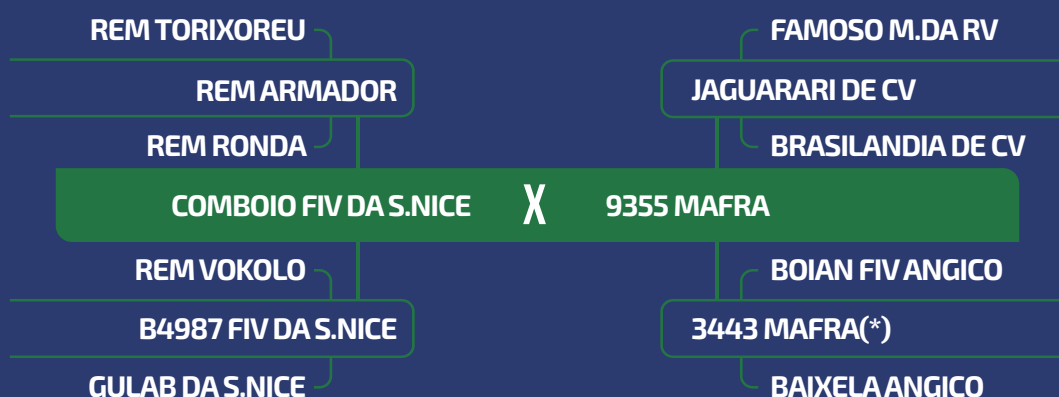

	iABCZ	PM-EM	PD-ED	PA-ED	PS-ED	PE365	PE450	AOL	ACAB	STAY	TMD
DEP	10.39	0.89	7.12	11.92	15.96	0.553	0.902	3.251	1.404	30.08	3.86
DECA	2	4	1	1	1	2	1	1	1	6	2



	MGTe	MP120	DP210	DP365	DP450	DPE365	DPE450	DAOL	DACAB	DSTAY	D3P
DEP	9.79	-0.94	4.86	11.77	12.75	0.19	0.07	-0.48	-0.07	74.16	73.79
TOP	42	92	32	25	23	40	50	86	61	23	49



## 13394 MAFRA

MFRA 13394

PESO  
**650**

NASCIMENTO  
**01/10/2022**

CE  
**38**



	iABCZ	PM-EM	PD-ED	PA-ED	PS-ED	PE365	PE450	AOL	ACAB	STAY	TMD
DEP	14.89	2.43	8.29	11.50	19.00	0.644	0.815	2.304	0.915	31.33	6.56
DECA	1	1	1	1	1	1	2	1	2	5	1



	MGTe	MP120	DP210	DP365	DP450	DPE365	DPE450	DAOL	DACAB	DSTAY	D3P
DEP	20.94	2.15	10.02	19.42	17.91	0.86	1.14	3.55	0.74	73.76	83.74
TOP	9	17	9	8	11	12	9	4	2	24	11

LOTE

# 125



DUPLO

MACHO



CLIQUE PARA VER O VÍDEO DO LOTE



## 13027 MAFRA

MFRA 13027

PESO  
**655**

NASCIMENTO  
**12/08/2022**

CE  
**37**

REM SAGRES

REM ARMADOR

REM COMPUTADOR

ARTILHEIRO FVC

REM PARADOXA

SINTONIA RMVC

18000 DE NAVIRAI

X

9011 MAFRA

NAVIRAI FIV 13287-13

MAIA FIV MAT.

765 FIV DE NAVIRAI

3278 FIV MAFRA

NAVIRAI 11852-10

4335 TH CARACOL



	iABCZ	PM-EM	PD-ED	PA-ED	PS-ED	PE365	PE450	AOL	ACAB	STAY	TMD
DEP	11.49	-1.98	7.77	12.67	18.02	0.667	0.847	0.575	2.197	32.19	1.64
DECA	2	10	1	1	1	1	2	4	1	4	5



	MGTe	MP120	DP210	DP365	DP450	DPE365	DPE450	DAOL	DACAB	DSTAY	D3P
DEP	16.56	-2.04	10.46	20.14	20.21	0.78	0.52	0.94	0.54	66.16	72.44
TOP	19	98	8	7	8	14	26	30	4	41	54



## 13212 MAFRA

MFRA 13212

PESO  
**666**

NASCIMENTO  
**16/09/2022**

CE  
**37**

REM SAGRES

REM ARMADOR

REM COMPUTADOR

ARTILHEIRO FVC

REM PARADOXA

MADHIJA DA FVC

18000 DE NAVIRAI

X

9856 MAFRA

NAVIRAI FIV 13287-13

BITELO SS

765 FIV DE NAVIRAI

LARANI TE MAFRA

NAVIRAI 11852-10

MARANI VIII FIV STS



	iABCZ	PM-EM	PD-ED	PA-ED	PS-ED	PE365	PE450	AOL	ACAB	STAY	TMD
DEP	12.01	-2.66	10.61	15.07	19.35	0.626	0.671	0.292	2.464	29.87	2.65
DECA	2	10	1	1	1	1	2	5	1	6	4



	MGTe	MP120	DP210	DP365	DP450	DPE365	DPE450	DAOL	DACAB	DSTAY	D3P
DEP	19.20	-3.88	11.89	20.72	24.07	1.17	1.56	0.28	0.78	78.56	80.62
TOP	12	100	6	7	4	6	4	47	2	15	21

LOTE

# 126



DUPLO

MACHO



[▶ CLIQUE PARA VER O VÍDEO DO LOTE](#)



## 13093 MAFRA

MFRA 13093

PESO  
**666**

NASCIMENTO  
**08/09/2022**

CE  
**37**

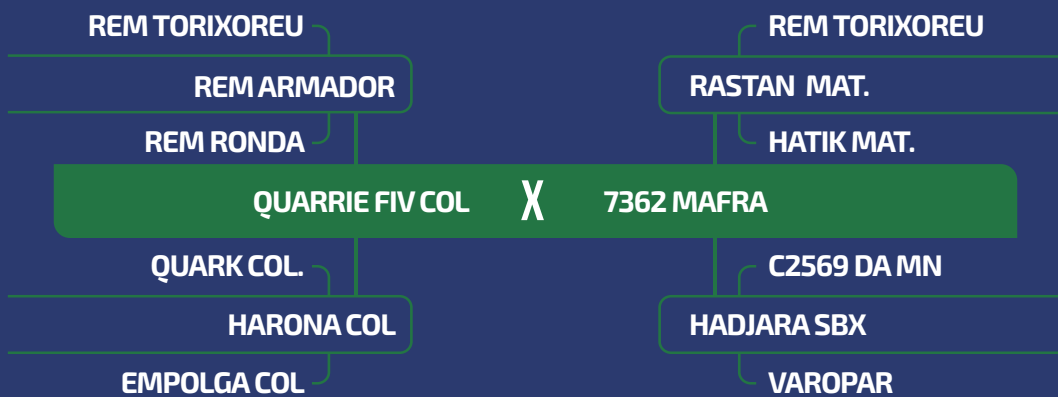

	iABCZ	PM-EM	PD-ED	PA-ED	PS-ED	PE365	PE450	AOL	ACAB	STAY	TMD
DEP	11.96	1.27	6.84	10.48	14.60	0.253	0.299	1.290	2.626	33.02	4.81
DECA	2	3	1	1	1	4	4	2	1	3	2



	MGTe	MP120	DP210	DP365	DP450	DPE365	DPE450	DAOL	DACAB	DSTAY	D3P
DEP	21.44	2.00	12.67	23.30	24.47	0.63	0.33	1.47	-0.02	83.38	83.47
TOP	8	20	5	4	4	18	34	21	49	8	11



## 13383 MAFRA

MFRA 13383

PESO  
**656**

NASCIMENTO  
**11/10/2022**

CE  
**37**



	iABCZ	PM-EM	PD-ED	PA-ED	PS-ED	PE365	PE450	AOL	ACAB	STAY	TMD
DEP	12.95	0.99	12.34	18.39	22.39	0.698	0.996	3.077	0.483	24.64	7.48
DECA	1	4	1	1	1	1	1	1	4	10	1



	MGTe	MP120	DP210	DP365	DP450	DPE365	DPE450	DAOL	DACAB	DSTAY	D3P
DEP	22.48	1.75	17.24	29.59	31.78	0.66	0.91	3.18	0.24	76.71	67.58
TOP	6	24	1	1	1	17	14	6	13	19	71

LOTE

# 127



DUPLO

MACHO



[▶ CLIQUE PARA VER O VÍDEO DO LOTE](#)



## 12829 MAFRA

MFRA 12829

PESO  
**645**

NASCIMENTO  
**24/08/2022**

CE  
**40**

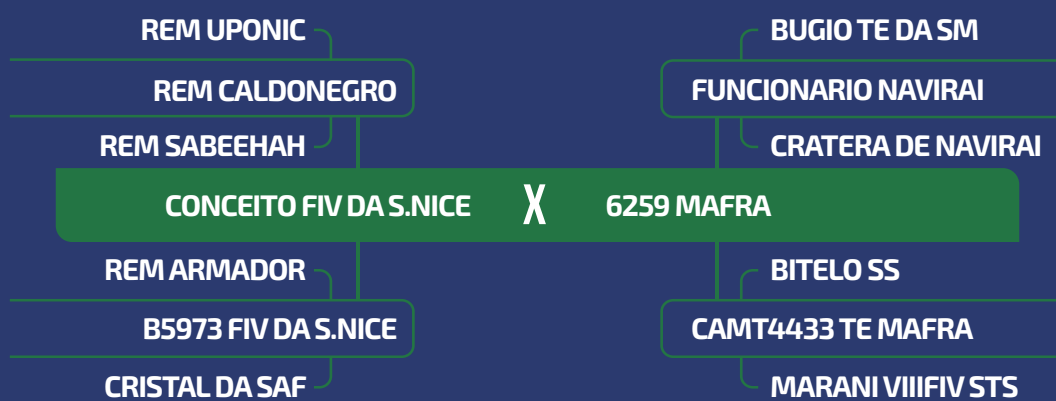

	iABCZ	PM-EM	PD-ED	PA-ED	PS-ED	PE365	PE450	AOL	ACAB	STAY	TMD
DEP	17.18	3.46	6.65	11.81	14.74	0.932	1.374	0.809	1.941	36.88	7.54
DECA	1	1	1	1	1	1	1	4	1	1	1



	MGTe	MP120	DP210	DP365	DP450	DPE365	DPE450	DAOL	DACAB	DSTAY	D3P
DEP	21.37	3.73	12.95	25.22	23.55	1.13	1.23	0.06	0.64	86.28	79.68
TOP	8	4	4	3	5	6	8	59	3	5	24



## 12926 MAFRA

MFRA 12926

PESO  
**645**

NASCIMENTO  
**26/08/2022**

CE  
**40**



	iABCZ	PM-EM	PD-ED	PA-ED	PS-ED	PE365	PE450	AOL	ACAB	STAY	TMD
DEP	7.11	0.11	3.51	7.72	10.45	0.628	1.050	1.563	1.385	30.17	1.96
DECA	3	6	4	2	2	1	1	2	1	6	4



	MGTe	MP120	DP210	DP365	DP450	DPE365	DPE450	DAOL	DACAB	DSTAY	D3P
DEP	16.67	4.76	7.91	17.32	17.15	0.93	0.86	0.73	0.64	93.17	71.93
TOP	18	2	16	12	13	10	15	34	3	0.5	56





LOTE

# 129



DUPLO

MACHO



[▶ CLIQUE PARA VER O VÍDEO DO LOTE](#)



## 13059 MAFRA

MFRA 13059

PESO  
**641**

NASCIMENTO  
**27/09/2022**

CE  
**38**

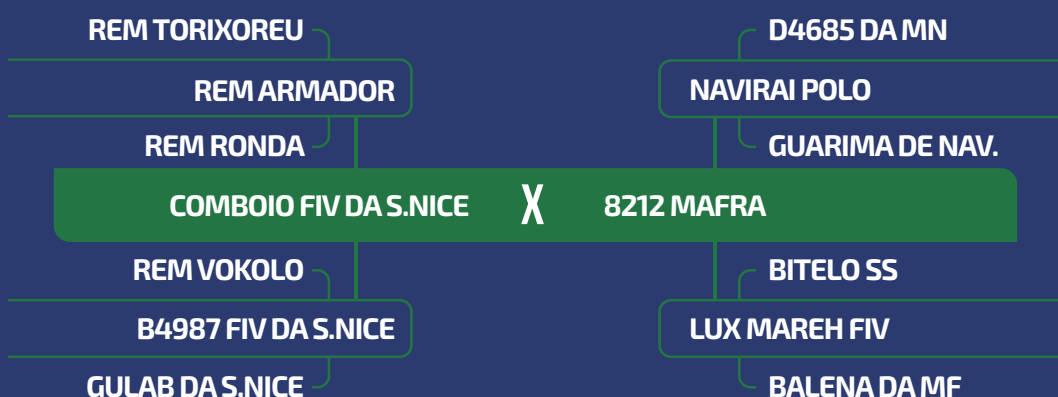

	iABCZ	PM-EM	PD-ED	PA-ED	PS-ED	PE365	PE450	AOL	ACAB	STAY	TMD
DEP	12.51	1.63	7.46	13.48	17.77	0.815	1.022	2.798	1.294	31.48	5.28
DECA	1	2	1	1	1	1	1	1	2	5	1



	MGTe	MP120	DP210	DP365	DP450	DPE365	DPE450	DAOL	DACAB	DSTAY	D3P
DEP	20.83	0.78	9.43	19.02	20.55	1.06	1.69	5.06	0.47	76.50	75.96
TOP	9	48	11	9	8	7	3	1	6	19	40



## 13075 MAFRA

MFRA 13075

PESO  
**648**

NASCIMENTO  
**21/09/2022**

CE  
**38**



	iABCZ	PM-EM	PD-ED	PA-ED	PS-ED	PE365	PE450	AOL	ACAB	STAY	TMD
DEP	14.08	3.36	6.72	12.70	13.98	0.636	0.950	2.726	1.458	32.19	7.86
DECA	1	1	1	1	1	1	1	1	1	4	1



	MGTe	MP120	DP210	DP365	DP450	DPE365	DPE450	DAOL	DACAB	DSTAY	D3P
DEP	16.95	3.57	9.35	19.99	20.18	1.13	0.96	1.85	0.09	76.09	76.48
TOP	18	5	11	8	8	6	13	16	27	20	37



LOTE

# 130



DUPLO

MACHO



CLIQUE PARA VER O VÍDEO DO LOTE



## 13204 MAFRA

MFRA 13204

PESO  
711

NASCIMENTO  
14/09/2022

CE  
39

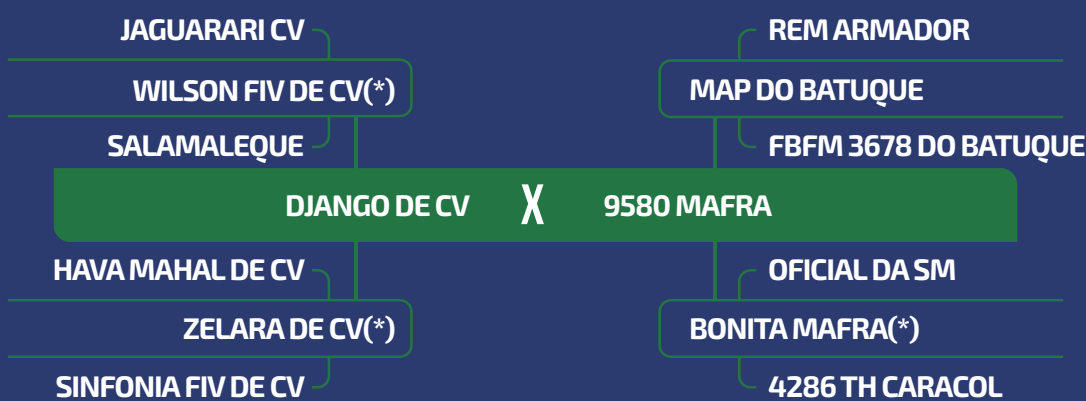

	iABCZ	PM-EM	PD-ED	PA-ED	PS-ED	PE365	PE450	AOL	ACAB	STAY	TMD
DEP	7.84	2.12	0.75	4.54	6.72	0.550	0.695	2.072	2.327	30.84	2.63
DECA	3	2	6	4	3	2	2	1	1	5	4



	MGTe	MP120	DP210	DP365	DP450	DPE365	DPE450	DAOL	DACAB	DSTAY	D3P
DEP	22.64	4.63	5.43	19.18	18.73	1.30	1.26	2.72	1.05	86.98	85.47
TOP	6	2	29	9	10	4	7	9	0.5	4	7



## 13641 MAFRA

MFRA 13641

PESO  
726

NASCIMENTO  
03/11/2022

CE  
41



	iABCZ	PM-EM	PD-ED	PA-ED	PS-ED	PE365	PE450	AOL	ACAB	STAY	TMD
DEP	15.35	3.78	9.91	13.51	18.23	0.779	1.337	3.115	1.571	30.41	9.53
DECA	1	1	1	1	1	1	1	1	1	6	1



	MGTe	MP120	DP210	DP365	DP450	DPE365	DPE450	DAOL	DACAB	DSTAY	D3P
DEP	21.74	4.22	9.70	23.50	25.22	0.73	0.51	3.94	0.43	74.88	66.11
TOP	7	3	10	4	3	15	26	3	7	22	76

LOTE

# 131



DUPLO

MACHO



[▶ CLIQUE PARA VER O VÍDEO DO LOTE](#)



## 13648 MAFRA

MFRA 13648

PESO  
**671**

NASCIMENTO  
**02/11/2022**

CE  
**41**

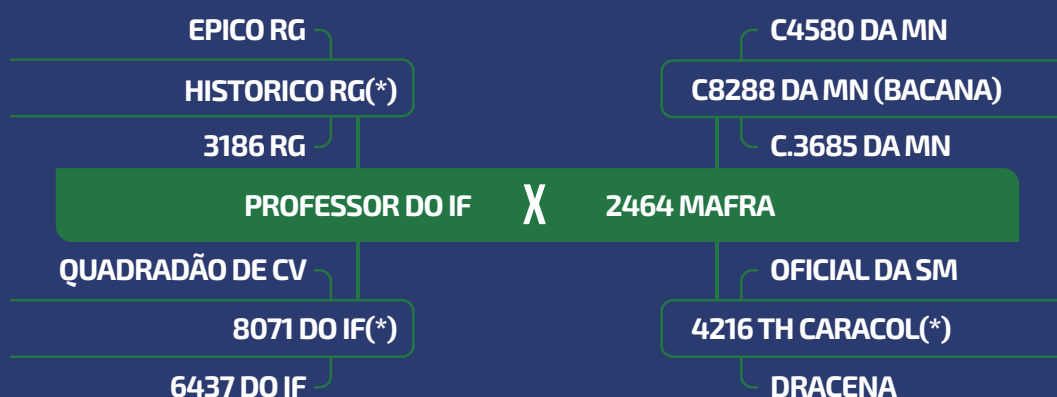

	iABCZ	PM-EM	PD-ED	PA-ED	PS-ED	PE365	PE450	AOL	ACAB	STAY	TMD
DEP	15.7	0.05	7.06	8.47	14.87	0.614	0.636	2.659	2.540	37.96	3.33
DECA	1	6	1	2	1	2	2	1	1	1	3



	MGTe	MP120	DP210	DP365	DP450	DPE365	DPE450	DAOL	DACAB	DSTAY	D3P
DEP	19.41	-1.13	8.43	13.89	14.73	0.60	1.06	3.14	0.60	82.47	85.38
TOP	12	93	14	19	18	19	11	6	4	9	7



## 13750 MAFRA

MFRA 13750

PESO  
**666**

NASCIMENTO  
**16/11/2022**

CE  
**39**



	iABCZ	PM-EM	PD-ED	PA-ED	PS-ED	PE365	PE450	AOL	ACAB	STAY	TMD
DEP	11.55	2.61	6.96	9.58	14.39	0.426	0.517	2.564	1.575	31.48	6.28
DECA	2	1	1	1	1	3	3	1	1	5	1



	MGTe	MP120	DP210	DP365	DP450	DPE365	DPE450	DAOL	DACAB	DSTAY	D3P
DEP	20.62	2.64	10.36	17.97	20.40	0.68	0.49	3.75	0.36	85.46	83.29
TOP	9	11	9	11	8	17	27	4	9	5	12

LOTE

# 132



DUPLO

MACHO



CLIQUE PARA VER O VÍDEO DO LOTE



## 13202 MAFRA

MFRA 13202

PESO  
**645**

NASCIMENTO  
**16/09/2022**

CE  
**38**

REM TORIXOREU

REM ARMADOR

REM RONDA

COMODORO DE CV

JAGUARARI DE CV

WACA DE CV(\*)

SAFA DE CV

QUADRADÃO CV

2798 MAFRA

RAZOLE ANGICO

9936 MAFRA

QUIBELO CV

2888 MAFRA(\*)

5597 TH CARACOL



	iABCZ	PM-EM	PD-ED	PA-ED	PS-ED	PE365	PE450	AOL	ACAB	STAY	TMD
DEP	13.39	2.96	8.65	10.46	16.44	0.582	0.726	3.277	1.777	30.76	7.66
DECA	1	1	1	1	1	2	2	1	1	5	1



	MGTe	MP120	DP210	DP365	DP450	DPE365	DPE450	DAOL	DACAB	DSTAY	D3P
DEP	21.82	5.74	7.97	14.92	15.50	0.70	1.05	3.30	0.35	84.81	89.20
TOP	7	0.5	16	17	16	16	11	5	9	6	2



## 13470 MAFRA

MFRA 13470

PESO  
**645**

NASCIMENTO  
**11/10/2022**

CE  
**37**

BITELO DS

EPICO RG(\*)

ACIMA RG

HISTORICO RG

VENCIUS RG

3186 RG(\*)

BADALADA RG

REM ARMADOR

MAP DO BATUQUE

FBFM 3678 DO BATUQUE

10227 MAFRA

VENCIUS RG

6594 FIV MAFRA(\*)

DAIZA ANGICO



	iABCZ	PM-EM	PD-ED	PA-ED	PS-ED	PE365	PE450	AOL	ACAB	STAY	TMD
DEP	9.8	2.02	6.11	7.68	8.70	0.554	0.767	1.242	2.393	30.67	5.07
DECA	2	2	2	2	3	2	2	3	1	6	2



	MGTe	MP120	DP210	DP365	DP450	DPE365	DPE450	DAOL	DACAB	DSTAY	D3P
DEP	16.99	1.63	11.82	16.28	15.94	0.44	0.51	0.31	0.88	82.87	64.98
TOP	17	27	6	14	15	25	26	46	1	9	79

LOTE

# M1



MACHOS

RGN	PESO	CE	NASC.	PAI	AVÔ MATERNO	G	AOL	ACAB	PMGZ		ANCP	
									iABCZ	DECA	MGTe	TOP
MFRA 13017	655	38	08/08/2022	QUASAR TE MAFRA	REM USP	X		SUP	15,46	1	20,17	10
MFRA 13139	653	40	03/09/2022	QUARRIE FIV COL	PAKAYR DA EAO	X			15,8	1	18,72	13
MFRA 13149	652	39	19/09/2022	B6777 DA S.NICE	QUARUP BONS	X			16,62	1	19,50	12
MFRA 13273	651	37	04/09/2022	COMBOIO FIV DA S.NICE	PACARA DO IZ	X			11,58	2	14,98	23
MFRA 13275	652	40	03/09/2022	QUASAR TE MAFRA	FUNCIONARIO NAVIRAI	X			9,94	2	13,35	28
MFRA 13349	655	39	01/10/2022	COMBOIO FIV DA S.NICE	NAVIRAI FIV JIGAR	X			13,17	1	14,51	25
MFRA 13479	650	37	12/10/2022	HISTORICO RG	QUARUP BONS	X	ELITE		9,82	2	20,63	9

MÉDIAS

PESO	CE	iABCZ	DECA	MGTe	TOP
653	39	13,20	1	17,41	17



CLIQUE PARA VER O VÍDEO DO LOTE

LOTE

# M2



MACHOS

RGN	PESO	CE	NASC.	PAI	AVÔ MATERNO	G	AOL	ACAB	PMGZ		ANCP	
									iABCZ	DECA	MGTe	TOP
MFRA 12806	671	39	05/05/2022	HISTORICO RG	EPICO RG	X					13,32	28
MFRA 13090	659	37	08/09/2022	BAYER DA EAO	NAVIRAI POLO	X			13,35	1	17,61	16
MFRA 13272	690	37	11/09/2022	ESPARTANO MAT.	KALID MAFRA	X	SUP		14,03	1	20,68	9
MFRA 13385	675	40	12/10/2022	CONAN MAT.	MEDIEVAL FIV CABACAL	X	SUP		12,85	1	14,77	24
MFRA 13643	671	37	06/11/2022	ESPARTANO MAT.	PACARA DO IZ	X		SUP	14,52	1	21,89	7
MFRA 13646	685	37	12/11/2022	18000 DE NAVIRAI	PLAYBOY MAT.	X	ELITE		12,21	1	13,71	27

MÉDIAS

PESO	CE	iABCZ	DECA	MGTe	TOP
675	38	13,39	1	17,00	18



CLIQUE PARA VER O VÍDEO DO LOTE

LOTE

# M3



MACHOS

RGN	PESO	CE	NASC.	PAI	AVÔ MATERNO	G	AOL	ACAB	PMGZ		ANCP	
									iABCZ	DECA	MGTe	TOP
MFRA 13033	654	40	05/08/2022	CONCEITO FIV DA S.NICE	GENERAL DA MN	X	SUP		19,04	1	17,34	17
MFRA 13208	651	37	18/09/2022	18000 DE NAVIRAI	TOTAL MAT.	X			11,07	1	13,13	29
MFRA 13468	652	40	15/10/2022	QUASAR TE MAFRA	REM DULLDOG	X		ELITE	17,32	1	22,3	7
MFRA 13478	662	37	01/10/2022	VENUS FIV DE NAVIRAI	CANADA MAT.	X		ELITE	17,88	1	20,17	10
MFRA 13645	666	40	15/11/2022	ESTORIL MAT.	DIRIGIVEL COL	X		ELITE	13,98	1	27,73	2
MFRA 13652	675	40	01/11/2022	BAYER DA EAO	MÉRITO FIV VYDA	X	SUP		14,67	1	18,65	13

MÉDIAS

PESO	CE	iABCZ	DECA	MGTe	TOP
660	39	15,66	1	19,89	13



CLIQUE PARA VER O VÍDEO DO LOTE



LOTE

# M4



MACHOS

RGN	PESO	CE	NASC.	PAI	AVÔ MATERNO	G	AOL	ACAB	PMGZ		ANCP	
									iABCZ	DECA	MGTe	TOP
MFRA 12852	645	40	22/08/2022	URANIO DA EAO	MEDIEVAL FIV CABACAL	X	SUP		11,53	2	18,24	14
MFRA 13060	646	40	26/09/2022	CONCEITO FIV DA S.NICE	NAVIRAI POLO	X	SUP	SUP	20,55	1	17,51	16
MFRA 13068	641	37	25/09/2022	ESPARTANO MAT.	REM ARMADOR	X	SUP	SUP	14,7	1	20,23	10
MFRA 13091	648	44	21/09/2022	BAYER DA EAO	MÉRITO FIV VYDA	X			13,66	1	16,37	19
MFRA 13347	640	41	17/10/2022	ESPARTANO MAT.	DIRIGIVEL COL	X			15,36	1	18,15	15
MFRA 13477	642	42	12/10/2022	18000 DE NAVIRAI	REM CIENTIFICO	X			11,05	2	15,16	23

MÉDIAS

PESO	CE	iABCZ	DECA	MGTe	TOP
644	41	14,48	1	17,61	16



CLIQUE PARA VER O VÍDEO DO LOTE

LOTE

# M5



MACHOS

RGN	PESO	CE	NASC.	PAI	AVÔ MATERNO	G	AOL	ACAB	PMGZ		ANCP	
									iABCZ	DECA	MGTe	TOP
MFRA 12943	651	38	16/08/2022	18000 DE NAVIRAI	BATUTA DA MN	X			11,74	2	16,88	18
MFRA 13072	655	41	16/09/2022	VENUS FIV DE NAVIRAI	D6595 DA MN	X		SUP	12,1	2	20,49	10
MFRA 13254	651	42	03/09/2022	B6777 DA S.NICE	FAGU DA MAT.	X	SUP		11,28	2	18,55	14
MFRA 13264	644	40	06/09/2022	QUASAR TE MAFRA	PACARA DO IZ	X	SUP		12,36	1	21,55	8
MFRA 13291	645	37	14/09/2022	QUASAR TE MAFRA	FUNCIONARIO NAVIRAI	X		SUP	11,51	2	15,78	21
MFRA 13797	648	37	21/11/2022	CONCEITO FIV DA S.NICE	FARAO FIV FVC	X	SUP	ELITE	26,06	1	20,65	9

MÉDIAS

PESO	CE	iABCZ	DECA	MGTe	TOP
649	39	14,18	2	18,98	13



CLIQUE PARA VER O VÍDEO DO LOTE

LOTE

# M6



MACHOS

RGN	PESO	CE	NASC.	PAI	AVÔ MATERNO	G	AOL	ACAB	PMGZ		ANCP	
									iABCZ	DECA	MGTe	TOP
MFRA 12931	671	38	04/08/2022	18000 DE NAVIRAI	REM USP	X		ELITE	16,92	1	17,42	16
MFRA 13074	643	38	08/09/2022	URANIO DA EAO	KAYAK TE MAFRA	X			11,25	2	13,81	27
MFRA 13356	645	38	02/10/2022	QUARRIE FIV COL	FUNCIONARIO NAVIRAI	X		ELITE	13,56	1	21,09	8
MFRA 13359	646	41	05/10/2022	EL ZORRERO SINO	EXTREMO DA GREN.	X	SUP	ELITE	11,79	2	20,93	9
MFRA 13701	645	37	17/11/2022	18000 DE NAVIRAI	HAMAN 3 TE DA MAFRA	X		SUP	9,43	2	22,33	6

MÉDIAS

PESO	CE	iABCZ	DECA	MGTe	TOP
649	38	12,45	2	19,31	13



CLIQUE PARA VER O VÍDEO DO LOTE

**03/AGO/2024**  
12:00 • SÁBADO

 **LEILÃO**  
**MAFRA**

**LOCAL**  **REDENÇÃO - PARÁ**  
**CHÁCARA AGROPECUÁRIA MAFRA**

**250 TOUROS**  
**NELORE PO**

ANIMAIS AVALIADOS



Retransmissão



Assessorias



Leloeira



Informações: Marcelo Tonello (16) 9 8156-0070